3 EXPERTS NAMED TO EXAMINE DAVIE

THE WEATHER.
Generally fair tonight and Saturday; not much change in temperature; moderate westerly winds.
Sun rises 7:10 a. m., sets 4:14 p. m.
Moon sets 3:12 a. m.
High tide 7:46 a. m., 8:15 p. m.
Temperatures: Boston 36, New York 34, Chicago 32, Denver 16, Los Angeles 54, San Francisco 48, Philadelphia 32.

BOSTON AMERICAN

VOL. 9—No. 272. BOSTON, FRIDAY, DECEMBER 20, 1912 Registered in U. S. Patent Office. PRICE ONE CENT.

10 O'CLOCK EDITION

SEVEN STATIONS OPENED BY HOUSEKEEPERS' LEAGUE

SMASH EGG TRUST

RUSH TO BUY; 1,000 DOZ. SOLD FIRST DAY

By HARRY P. CASSIDY.

Seven stations opened today to sell Housekeepers' League eggs at twenty-four cents a dozen.

In the first few hours thirty-five crates of eggs—over nine hundred dozen—were sold.

By mid afternoon, orders were coming in for more. "Send us more eggs," telephoned Cooper Brothers, of No. 1802 Dorchester avenue. Ours are almost gone and every person that comes in the store buys a dozen."

In East Boston, Mayor Fitzgerald supplied a polling booth at Meverick and Paris streets. Miss Jean Morrison and her mother, Mrs. W. A. Morrison, opened an egg station at two this afternoon.

Signs were prepared—"Housekeepers' League Eggs, 24 cents a dozen"—and crowds of purchasers appeared at once.

The Housekeepers League, hastily organized to attack the exorbitant egg prices, arranged for a meeting tomorrow at the home of Mrs. Ida Hobart at No. 1423 Huntington avenue. At that time, plans for further extending the egg stations will be considered.

Mayor Fitzgerald has offered locations in every part of the city as distributing stations. A Commonwealth avenue woman has volunteered to allow an egg station to be established in the basement of her residence.

Eggs should be selling today for 24 cents a dozen in the open market.

I went to Mayor Fitzgerald with the proposition," I said to him, "Mr. Mayor, I am able to offer the people of Boston all the eggs they want at 24 cents a dozen. These eggs are selected, candled, the best storage stock, perfectly fit for human consumption." The Mayor responded nobly. Here is what he said:

Mayor Enthusiastic.

"Mr. Cassidy, I'm right with you. I'd like the same thing accomplished here that was accomplished in Philadelphia. And I am willing to help you in every manner in my power.

"As a first step, I will see that you get the use of suitable locations in all parts of the city as distributing stations, if the women of Boston will volunteer to attend to the sale of the eggs.

"I want to do anything to cut the cost of living—whether it be the cost of food or of other necessities of life—coal, for instance. This is a blow at the root of the system which is giving the retailers big profits.

"The conditions you have exposed show that eggs are sure to drop in price. It is up to the women of Boston to do their part, by actually selling the eggs. I will furnish the place for distributing stations.

"Any one who wants to take a hand and better the egg price down where it belongs can do so by dropping me a line, or calling me by telephone.

For further news of the nation-wide fight to reduce the cost of living see page 6.

How 6,000 Asked Mrs. Harriman for $267,000,000

The unusual experiments of the great financier's widow, by which she tried to pick the worthy out of the hordes who begged her for three times her entire fortune. Exclusively

in SUNDAY'S AMERICAN.

ASK FOR WOMEN TO SELL EGGS AT 24c PER DOZEN

Boston Housewives! Here is your chance to knock the bottom out of the egg market.

Mayor Fitzgerald has offered suitable locations in every section of the city as egg-distributing stations.

Volunteers are wanted, girls or women willing to sell these eggs and able to give good references from some public service organization.

As fast as volunteers come forward new stations will be established.

The price will stay at twenty-four cents a dozen until the market drops. Then the price will go down.

Volunteers, write or telephone to H. P. Cassidy, Boston AMERICAN.

Where you can buy Housekeepers' League Eggs guaranteed, at twenty-four cents a dozen:

Goode, Danson, Henry & Co., No. 789 Shawmut avenue.

Abraham Mitchell, No. 53 Green street.

Cooper Bros., No. 1802 Dorchester avenue.

Hackett Bros., Watertown square.

E. S. Moore, No. 57 Upham street, Melrose.

Samuel Goldstein, No. 65 Salem street.

Miss Jean Morrison, voting booth, Meridian and Paris streets, East Boston.

H. Shafer, No. 345 Shirley street, Winthrop.

FIANCE DIES AS HUB TEACHER IS HURRYING WEST

FT. SMITH, Ark., Dec. 20.—Miss Adelina Farmer, teacher in a Boston high school, lost a race against death today when her fiancee, C. P. Barnes, died in a hospital here three hours before she arrived. Barney was a government engineer, superintending river improvements along the Arkansas River. He was stricken with fever. Miss Farmer started for his bedside as soon as she was notified.

Miss Adalena B. Farmer lives at No. 30 John As Andrew street, Jamaica Plain, and is a teacher of drawing in Dorchester High School.

FALLING MAN IS UNHURT; PASSERBY GOES TO HOSPITAL

NEW YORK, Dec. 20.—As Charles J. S. Garrott, a salesman, was passing No. 640 Broadway today, James Smith, a window cleaner, fell from the second story where he was at work, landing on Mr. Garrott's head. Garrott was removed to St. Vincent's Hospital with a fractured skull, while Smith dashed back up the stairs unhurt, to continue his work, wondering whether he would be docked for lost time.

RUSH LAST WORK ON PANAMA CANAL

WASHINGTON, Dec. 20.—As the Panama Canal nears completion and on December 1 only one-seventh of the entire excavation remained to be completed the working force is increasing greatly in numbers. There now is at work on the canal and the railroad the largest force in the canal history, an army of 40,159 persons, according to the Canal Record. Of these, except a few hundred women and children, all are men and 5,186 white Americans. Gatun Dam is almost completed.

FOSS PICKS 3 EXPERTS TO STUDY DAVIE

Three physicians, each an expert in his line, were named today by Governor Foss to examine Robert E. Davie, the broker who robbed scores of people of thousands of dollars and now seeks a pardon on the ground of ill health.

This action by the Governor marked the first step of the Executive Council in introducing legal and orderly methods in the handling of pardon petitions.

Davie is in the hospital at Deer Island. His friends, who appeared at the hearing on Wednesday, say he is dying. The prison physicians, considered competent and honest, says all he needs is a chance of recovery and something to take the depression off his mind.

The Governor acted on the recommendation of the Council's Pardon Committee, when he named them:

Members of the Commission.

The medical men named are:

Dr. Irwin H. Neff, superintendent of the Foxboro State Hospital.

Dr. Edwin A. Locke of No. 311 Beacon street, Boston, a tuberculosis expert.

Dr. Frank C. Richardson, No. 244 Newbury street, registrar of Boston University School of Medicine.

This commission is to go to Deer Island Hospital tomorrow.

Attorney McIntyre said the commission was satisfactory to him. The doctors on the commission will decide among themselves whether they will examine Davie separately, all together, or both.

Then it will report to the council on Davie's physical condition, especially in relation to the assertion that further confinement will shorten Davie's life.

Real Investigation This Time.

Thus the Executive Council, instead of taking the mere recommendation of its Pardon Committee, based often on emotional and biased testimony, is finally making a real investigation for itself.

In previous cases, where a pardon has been granted on the ground of ill health, the Pardon Committee of the Council has listened to "evidence" that the petitioner is dying. Relatives of the prisoner have begged for the latter's release before he expires within prison walls.

If the prisoner's parents are living, naturally they make what lawyers call "strong witnesses" for the pardon cause. The prisoner's mother, particularly, has been offered in such cases as the final human argument whose tearful plea should turn the scale toward the pardon side.

There has been no systematic effort in the past, however, to get the truth, to find out from competent persons—which in the case of alleged failing health would mean expert physicians—whether the reasons put forward for pardon are sound.

There has been no effort to ascertain beyond a reasonable doubt whether the Council is justified in nullifying, in greater or lesser degree, the sentence of the law and the wisdom of the courts.

Dr. Shea Declared "Innocent."

One of the most glaring examples of lack of sound testimony upon which to base a pardon was in the recent Shea case.

Dr. Alfred D. Shea of Cambridge, serving a prison term for illegal medical practice, was pardoned by the Governor and Council as "innocent."

This was a bald upsetting of the court and jury conviction.

The evidence offered the pardon committee of the Council, to support the petition that Shea was "innocent," was principally to the effect that Shea was a good fellow.

In the Davie case pardon is sought on the ground that Davie is dying.

The evidence produced so far before the pardon committee shows that, if Davie is released, he may lead a better life.

A demand has been made for orderly and sane methods of procedure, so that, if the council is to usurp the functions of the courts, it shall conduct itself in a judicial manner.

Full details of the Doctor Shea pardon case are printed on page 10.

MEDICAL EXPERTS WHO ARE NAMED TO EXAMINE DAVIE

At the top is Dr. Frank C. Richardson. Below is Dr. Edwin A. Locke.

HICKEY JURY OUT; SLAYER MAY KNOW HIS FATE TONIGHT

BUFFALO, Dec. 20.—J. Frank Hickey, confessed murderer of Ittie Joseph Josephs in Lackawanna, who has been on trial here since Monday, possibly will know his fate before night. District Attorney Dudley summed up for the State.

The jury retired at 1:27 p. m.

POLICE DECOYS TO WEAR WOMEN'S GARB

ATLANTA, Ga., Dec. 20.—As decoys for mashers and purse snatchers, a special squad of six policemen have been detailed to don women's dress, and, smiling their coyest smiles and temptingly dangling their purses, thread holiday crowds on Atlanta's down town streets.

ASK TO SPEAK AT TARIFF HEARINGS

WASHINGTON, Dec. 20.—Many applications from manufacturers, importers and industrial concerns for permission to appear before the House Ways and Means Committee to give views on tariff revision were received by that committee today. The committee will begin hearings January 6 and may hold night sessions.

SENNETT DENIES GUILT; FREED ON BAIL OF $15,000

John Sennett, a mining promoter, with an office at No. 79 Milk street, was arraigned today before Judge Murray in the Municipal Criminal Court on a complaint that he stole $15,825 from Mrs. Clarissa A. Brown of No. 15 Shaw street, West Newton, and Mrs. Lillian M. Turner of No. 181 Glenwood street, Malden.

Sennett pleaded not guilty and was held in $15,000 bail. He gave surecties.

Sennett today declared he was innocent and that his mining property was everything he represented it. His counsel is George E. Roewer, Jr.

Seek Other Victims.

The authorities are hunting up other alleged victims of Sennett. Members of a religious cult known as "The School of Divine Science," it is believed, may have invested money with Sennett. Disciples of the cult met at the home of the founder, Dr. Frances J. Miller, a woman eighty years old, who lives at No. 18 Huntington avenue.

The police charge Sennett's profits may reach $100,000. Sennett said today.

This affair is the biggest imposition that could possibly be brought about. I never heard of anything more unjust or unfair. Here is a woman who has held mining stock for a long time, fearing that another company in which she holds shares is going to the wall, in fact, knowing it is going to the wall, tries to protect herself and secure her holdings by concocting this charge against me.

"In Here Two Days Ago."

It is strange that if she has been so sure I have been swindling that she didn't act sooner. Why, only a couple of days ago she was in here asking me if I would buy back some of her stock, just as I had everything going all right.

Six months ago I wanted to buy

Continued on Page 4, Column 2.

SEVEN MOTORISTS FINED IN MALDEN

As the result of a campaign by Malden police in citizens' clothes seven motorists were fined a total of $110 in the Malden District Court today for violations of the lighting law. Huntington W. Frothingham of Cambridge and Frank E. Knowlton of Wakefield were fined $20 for failing to have lights, number plates or licenses, and five more fined $10 each for showing no rear lights, were Lawrence W. Morgan, Boston; John W. Donovan, Lawrence; Frederick H. Freeman, Winthrop; Augus A. White, Malden, and Thomas C. Rodman of Portsmouth, N. H.

MORGAN AND PARTY BACK IN NEW YORK

NEW YORK, Dec. 20.—J. P. Morgan, together with the party which accompanied him to Washington, where he testified before the Pujo Investigating committee, returned to New York city early today. Mr. Morgan went to his city home. His partners went to their banking office and resumed the ordinary course of business.

TRUSTY FLEES JAIL AND ASHES ARE LOST

BIDDEFORD, Me., Dec. 20.—Ussas Hasson, a Turk, known as a "trusty" in the county jail at Alfred, was told to clean out the office stove today. He waited through the outer door carrying a pail of ashes to the dump. That was the last seen of Ussan. The ashes are gone, too. Hassan was charged with white slavery.

HOUSE DEMOCRATIC CAUCUS ON JAN. 7

WASHINGTON, Dec. 20.—A call was issued today for a caucus of the House Democrats to be held January 7 to fill the vacancy on the Ways and Means Committee caused by the retirement of Senator-elect William Hughes of New Jersey from the House.

PRESIDENT MELLEN'S OWN DEFENCE OF HIS RAILROAD AND HIMSELF

The AMERICAN publishes today the full text of the article especially prepared for this newspaper by Mr. Charles S. Mellen, president of the New York, New Haven & Hartford Railroad. Mr. Mellen, it will be remembered, asked to go before the Federal Grand Jury in New York to give his views on the railroad situation in New England. The Grand Jury refused to hear him. The AMERICAN then offered him the free use of its columns for the statement that he had intended to make to the United States authorities.

Mr. Mellen prepared the statement that follows. He made several stipulations about the publication, which the AMERICAN agreed to, and so that the widest publicity may be obtained the AMERICAN has furnished proofs of this article to all the news associations, and also the Hearst newspapers in New York.

Mr. Mellen asked the AMERICAN to give him "a fair show for one day" and not to publish any caricatures or statements by Mr. Brandeis on the day of the publication of this statement. The AMERICAN has observed this request also. The AMERICAN has not made a single change in Mr. Mellen's article, not even the transposition of a comma, much less the change of a word or phrase. Here is the statement:

MR. MELLEN'S STATEMENT COMPLETE.

To the Public:

The courtesy of the press has been extended to me for a two-column statement.

I accept it to define the railroad policy in New England, for I am chiefly responsible for the policy of the New York, New Haven & Hartford Railroad Company since I became its president in 1903.

I am not among the people of New England as a stranger. Thirty-four of my nearly forty-four years' railroad experience have been spent working for the upbuilding of its transportation interests, and that means the upbuilding of the vital business life of New England.

Transportation, as safe and sound as human ingenuity can make it, underlies all modern business progress.

My conception of what New England ought to be on the map of the ocean and rail routes of the world has been the steady growth of years.

I do not think there is a hill or valley in New England that I have not studied in both topography and resources. If I am an enthusiast in anything it is in my belief in the soil of New England, its ability, if need be, to sustain a far larger population than its present 7,000,000 inhabitants, and my belief in the future of the still undeveloped water powers of New England. I believe not only in the beauty, but in the value of New England's mountains and seacoast that make it unmatched as the Summer resort and vacation ground for a hundred million Americans.

Continued on Page 2, Column 1

TWO DEAD, MANY HURT, IN MINE EXPLOSION.

TAYLOR, Pa., Dec. 20.—Two men were killed and a number of others injured in a mine explosion here today.

$30,000 HOME BURNED AT PORTCHESTER.

GREENWICH, Ct., Dec. 20.—Fire which destroyed the home of Harry Dingell at East Portchester, N. Y., caused a loss of $30,000.

HUNT LOST MACHINE IN FATAL AIR TRIP.

LOS ANGELES, Dec. 20.—Search is being made for the aero-aeroplane in which Horace Kearney and Chester Lawrence flew to their death when trying to make an over-water journey from Newport Bay to San Francisco. Since the recovery of the planes on the Pacific boats have hunted for the machine. It will show the cause of the double tragedy.

SUMMON PARENTS OF THIRTY BOYS

Parents of thirty boys in Quincy must go to court with their children next Tuesday to explain as to information lodged against the boys by the police concerning numerous robberies this week in stores of South Quincy and Quincy Centre.

SLAYER OF 11 MEN COMMITS SUICIDE

BIRMINGHAM, Ala., Dec. 20.—Deputy Sheriff C. Henry Cole, slayer of eleven men died of morphine poison, self-administered, early today, while a prisoner in the county jail, sentenced to ten years in the penitentiary for killing Irving Cobb.

PRESIDENT MELLEN'S OWN DEFENCE OF HIS RAILROAD AND HIMSELF

The most deplorable of all the results attending the present organized campaign of misrepresentation against the New Haven road is its demoralizing effect upon our employes and upon the weak and evil-minded in the community.—*From President Mellen's statement.*

Continued from First Page.

I am a believer in New England and in its having every possible outlet developed both by land and sea. New England is a great terminal railroad, line connecting with substantially all the railroad systems of the country. It is a purchaser of raw materials which must come in by land or sea at competitive and the lowest freight costs. It reconverts these materials and sells them as finished products of very much lessened tonnage, but very much greater value, and this gain in value represents the genius and the labor of New England. It is for ever remembered that New England's incoming and outgoing freight is competitive in all the markets of America, and it should be our duty to make it so in all the markets of the world.

In this competition the New England States are at a disadvantage, as they lie farthest east, and, speaking generally, must haul their raw cotton, their flour and outside food supplies, their metals and their coal from extreme distance points.

In general, the railroad rates to the seaboard are on such a basis that to pay the trunk lines of the continent better to dump their freight into New York, both for export and domestic consumption, than to permit the New England lines to participate in the through rates.

New England's railroad system must, therefore, forever fight in the railroad world for its own existence and the existence of the industrial New England.

This contest can be best carried on, in my judgment, by a united New England and a united transportation system east of the Hudson River. In union there is strength, and when New England's railroad system is allowed to fight, both on land and sea, with the concentrated traffic of New England behind it, the situation is very much better for all New England than if her forces are divided and scattered. No greater failure can exist than that one can prosper at the expense or neglect of the other. We should be unified, conserved and strengthened for defence.

Wants Canada to Have Opportunity.

Next to a united transportation system the great weapons of defence are our Canadian neighbors and our lines of transportation by water east, south and west.

It was to protect our hard coal supplies and to give a water outlet to the West that we secured the New York, Ontario & Western and the Rutland railroads. It is to insure prompt delivery of freight, and at the lowest rates, that we have maintained the steamship interests through Long Island Sound and elsewhere, which the New England lines have largely inherited from the comparatively small railroads which, now knit together, make up our New England system.

But the Canadian lines are committed to the development of their own seaports and have been largely subsidized by their own government to that end. Every dictate of loyalty and patriotism commands them to work first for that purpose. Any attempt at evasion will bring them into such disrepute at home that nothing you can give them could be considered compensation.

The business of the Canadian lines give Boston to build up its export business must be business that New England annexes and New England's transportation system secure by their own efforts, and to secure this we must both be strong, active, vigorous and aggressive, and work in co-operation.

I want the railroads of Canada to have clear and fair opportunity to transact business all over New England. I do not want to give a monopoly of Canadian transportation to one city or one port or to ten railroad stations out of the 1,000 now existent in New England.

When the Grand Trunk proposed to come into Providence and occupy the New Haven company's rails and terminals, thus forcing us to provide the capital for its accommodation, present and future, I would have been unfaithful to my trust had I not protested.

It is a delicate matter for me to discuss my railroad neighbors, with whom I hope to live in peace and no business; but I am not responsible for either the beginning or the end of the Grand Trunk attempt to reach Providence. I will make this statement as positive as any one could wish, and I do not know at this moment that the plan of its going to that city is abandoned.

The newspaper people knew the decision of the Grand Trunk managers to suspend their construction into Providence before I did, and I never took a single step, personally or officially, to cause or promote or hasten that decision.

"I Believe Press Has Been Sincere."

In time I hope the anger and resentment so far as it relates to the people, who have been unjustly mad, in some quarters, dishonestly aroused, will be abated, and that the action of Mr. Chamberlin and his associates, when understood, as I feel it is not at the present time, will be viewed sanely.

I believe the press generally has been sincere and has been working for what it believed the best interests of the people in this matter, but has been misled.

The agitation is mislead the people in every newspaper avenue in New England and New York open to his skilfully trained organization.

The answer to the false figures is in the validation report of the State of Massachusetts two years ago, and he has not one new figure except that which is false or distorted from that report, and he has had nearly two years in which to twist and distort those figures. The assaults upon the purchasing department of the New England lines are answered in the official report of the Public Utilities Commission of New Hampshire, just made public, after a year of investigation regarding railroad contracts and supplies.

Every one of these attacks defaming New England and its railroad system, so far as I have learned, traces back to Brandeis, his associates or organization. His newspaper mouthpiece in New York declares: "Mr. Mellen's railroad policies are plainly fair game," and so they may be when man comes into the open and gives his honest reasons why the New England railroad system should be dismembered at New Haven, New London, Providence or Boston. But when, for ulterior purposes, the integrity of the management is assailed, by underground campaigns and publicly by irresponsible mouthpieces, when accidents, still beyond the reach of human invention, have carried trusted employes and those in their charge to death, and such misfortunes are used to frighten, and demoralize the transportation and traffic of New England, I ask the public, who have the most at stake in this matter, if the time has not arrived when, in their own interest, they should call "Halt!"

CHARLES S. MELLEN.

Boston, December 20, 1912.

"Deeply Rooted Slander."

The most widely spread and deeply rooted slander against the New Haven management and myself personally is that I agreed in writing, through Mr. Choate, our attorney at the Massachusetts State House, never to buy any more traction properties in Massachusetts, and then broke this agreement. No such promise, or agreement, was ever made, but I can well understand how from proceedings before, and correspondence with, a legislative committee, which proceedings and correspondence were not fully set forth to the public, misconceptions could easily arise, and in later years do duty in privately promoted agitation.

What was agreed to and fully set forth in pages of correspondence was that, pending consideration of proposed legislation that would enable the New York, New Haven & Hartford Railroad Company to give the people of western Massachusetts greatly increased transportation facilities by permitting the New Haven, as a Massachusetts company, to own cheaper in trolley lines, the New Haven would take no further proceedings in this development while the matter was under consideration by the committee and the Legislature, except as specified for certain construction work and contracts then under way.

But details of all the plans of purchases, extensions and constructions were fully set forth in this correspondence, particularly in a long letter of June 27, 1906, in which it was distinctly set out that while this legislation was pending we would suspend these negotiations.

"Investments Promote Competition."

The Legislature adjourned without action, and both the State and the railroad were as free as before. The Attorney-General of the State instituted proceedings against us as a Massachusetts corporation illegally holding shares in trolley lines, and we have struggled along as best we could for the last six years in an endeavor to give western Massachusetts the transportation facilities which have been demanded for many years.

And if the courtesy of the press is again extended to me I shall be pleased to submit to the public the entire correspondence which was placed in the files of the railroad committee in 1906, and which for more than six years has been misrepresented before the people.

An agreement to suspend action while legislation is pending certainly terminates when the Legislature adjourns, and the ending of the agreement is somewhat shown by the action of the State in not only terminating legislation, but in beginning litigation.

In brief, I may say that no trolley line has been bought by the New Haven road to suppress competition, but, on the contrary, the trolley investments have been made to promote it, and such lines have been many times extended directly parallel to the New Haven steam lines.

But as our steamship lines carry the coarse freight of New England farther and cheaper than our railroad lines could possibly do, so our trolleys relieve our steam trains and expensive terminals and carry our passengers nearer to their homes and at less cost and lower fares than could possibly be done on our expensive and heavily equipped steam lines.

"Electrification Plans Rejected."

The New Haven Railroad is accused of having promised electrification for Boston and breaking that promise. When a manager of the Boston & Maine and the New Haven was under consideration by the Commission on Commerce and Industry about five years ago, the New Haven was asked what it would do if it were permitted to make the merger. They told Haven said to the public through that commission that if it were permitted to merge the properties and go on with its plans as contemplated, it would agree that within five years it would electrify its railroads within the metropolitan district of Boston.

The commission did not recommend the plan of the New Haven company. On the contrary, it refused to recommend legislation for the nullification of the properties, but submitted a plan which was not acceptable to the New Haven and which was rejected by the Legislature. All plans for electrification since submitted, except for the Boston & Providence line, have been rejected by the Legislature. I may offer in all good faith to do many things, but I cannot perform if you persist in tying my hands.

The New Haven has been criticised for its ownership of steamboat lines, particularly on the Sound. Practically all steamboat lines operated by the New Haven on the Sound came with its leased lines and were extensions of lines owned lines in New York, and they were mostly acquired before the advent of the present administration, and not in any way to prevent competition. The service has been continually improved, the rates have not been increased, despite largely increased expenses, and the main purpose of the New Haven in operating these lines has been to enable it to furnish a quicker and more regular system of delivery of freight than in various sections of New York not served by its rail lines.

"Steamboat Lines Do Not Pay."

New York is a series of boroughs one name. Delivery in certain sections will not serve others. We must reach the dry goods district, the boot and shoe district, etc., or seriously impede our business. If we could handle all our business at one terminal it would very much reduce our expenses. Our pier rentals and charges, not including labor and cost of operation, are in excess of $1,000,000 per annum. These steamboat lines do not in themselves pay. They can only be justified in connection with a business like the railroad's which they can help, and which can relieve its congestion through them. Alone they would have a precarious existence and would have to seriously curtail the character of the service, certainly in efficiency and possibly in safety.

Many times within recent years it has been the desire of the Boston merchants that additional water lines should be operated between Boston and New York, and also to gulf points to extend New England's commerce. The propositions for these new lines have been submitted by these business men to the New Haven, and the New Haven has stated that it was always ready to go on with this development, providing it could have legislative authority from the State of Massachusetts such as it had from Connecticut. The Legislature always refused to give this right to the New Haven company, but permission was granted this year in the bill giving the Grand Trunk right to come into Boston. It was necessary for the Grand Trunk to secure such authority in Massachusetts. We could not.

When Mr. Morse acquired the Metropolitan Steamship Company, the outside line between Boston and New York, he raised the rates that had obtained for a long time. At the request of a committee of the Boston Chamber of Commerce we placed an additional line between New York and Boston in competition with Mr. Morse, and operated these boats on the original Metropolitan rates. The outside steamship rates have remained down to the old basis to the present day as a result.

"Passenger Rates Lower."

The insinuation has been subtly put forth that in connection with the New Haven purchase of Boston & Maine stock the American Express Company contract was extended on a basis which now means a loss of $750,000 per annum to the Boston & Maine. While I do not believe that express company can operate on the Boston & Maine with the same profit, or percentage of the gross receipts, as on more densely populated lines, I think it right for me to here say that the present express contract was made before I had any voice in Boston & Maine affairs.

It is charged that my administration in New England has resulted in advancing passenger rates. As a matter of fact, the passenger rates on the New Haven Railroad today average lower than they were when I took charge of the property nine years ago, and no passenger rate on the Boston & Maine has been increased since I took charge. The extreme reduction has not been maintained in all cases, but since, I reduced the fare from Boston to New York from $5 to $4.65, but when the added expense of our New York terminal had to be assumed I added 10 cents to the reduced rate, making it $4.75 a net reduction of 25 cents from the original.

The most deplorable of all the results attending the present organized campaign of misrepresentation against the New Haven road is its demoralizing effect upon our employes and upon the weak and evil-minded in the community.

"Tracks Inspected by Experts."

We have been obliged now for several weeks to have our trucks constantly patrolled, and, in spite of the most unusual precautions, have been unable to prevent two notable attempts and several minor ones at train wrecking. The number of attempts to secure newspaper notoriety by loosening spikes and reporting them to discredit the road has been most deplorable. We have had our tracks inspected by experts not in any way connected with the road. We have removed material, sound and good, because its appearance was against it and might cause comment by those of insufficient knowledge. We have done everything that could be thought of, not considering expense in the least, to make our road the best in the country. There certainly should be no better road, and I don't believe there is. No road in this country could go through such a fire of publicity and have so little found against it.

No road is so far advanced toward electrification. Experts from all countries in the world have been sent to note our progress and have been most complimentary in their comments as what they have seen, and especially on our track and structures.

Now let me say a few words personally. Ought not the New England lines on fair terms to give preference to home industries in the purchase of equipment and supplies? I have endeavored to give such preference.

It is under this policy that a very large amount of capital has been put by New York and Western interests into the car construction plants on our lines at Worcester, Mass., and Worcester, Mass., and under this policy our orders have been given first, to plants upon our lines, next to those in New England, and when terms were unsatisfactory we have given the orders elsewhere with reluctance.

"Mr. Brandeis' Organizatin."

Mr. Brandeis poses as a public disclaimer of all personalities in the controversy which he has started against the New England railroad system. Yet he maintains an organization that has been preparing for very many weeks to inflame the public by volleys of attacks of the most personal, vicious, cruel and unrighteous character upon me personally and upon my management of the New England lines, assailing my integrity, denouncing the financial management with false and distorted figures, and defaming New England

BOSTON AMERICAN

$40,000 CONTEST

GOOD FOR 5 VOTES

VALUELESS AFTER FRIDAY, JAN. 3.

Name

Street and No.

City or Town

Send votes in one bundle. Keep 5-vote coupons separate from 25-vote coupons. Write plainly or stamp on outside wrapper candidate's name, address and district number, and total number of votes said to be contained in package. Write name and address on stamp only if no coupons in bundle. If possible, candidates should use rubber stamp with name, address and district number.

How 6,000 Asked Mrs. Harriman for $267,000,000.

The unusual experiments of the great financier's widow, by which she tried to pick the worthy out of the hordes who begged her for three times her entire fortune. Exclusively in SUNDAY'S AMERICAN.

What to Wear for Fancy Dress.

Lady Duff-Gordon, the famous LUCILE of London, and foremost creator of fashions in the world, suggests some charming costumes which will be in vogue at the balls and masques during the Winter season. Exclusively in SUNDAY'S AMERICAN.

Filene's Automatic Bargain Basement—For Men

HUNDREDS OF CHRISTMAS BARGAIN LOTS

How This Store Differs From Other Men's Stores

Consider This:—No other store in the world has a system by which unless every lot is a bargain heavy losses result.

MEN:—Walk through and see for yourself how the plan actually works. Look at the Price Tags. The Low First Prices mean better clothes at less cost. Here are some examples.

MEN'S BATHROBES—Heavy blanket materials, good colorings and patterns, satin neck guard, neck cords, and girdles to match, $5 grades $3.65

MEN'S BLANKET BATHROBES—Plain, navy blue and brown, also desirable fancy patterns in various colorings. Matched neck cords and girdles. $3 grade.. $1.45

Men's House Coats

In grey, brown and other desirable colors, shadow stripes. $4 grade $2.95

MEN'S TWO-PIECE COMBINATION SETS—Consisting of one pair of silk plaited half-hose, one silk four-in-hand to match. Black and desirable plain colors, at 39c

MEN'S COMBINATION SETS—Consisting of one pair of silk accordion knit half-hose, one four-in-hand to match. Desirable two-tone combinations 90c

MEN'S FOUR IN-HAND—Fibre knit, lustrous finish. Many plain and fancy color combinations in attractive gift boxes. 25c grades.. 15c

MEN'S FOUR-IN-HANDS—Accordion knit and crochet weave. All the desirable wanted colors. 50c grade..... 25c

MEN'S COLLARS—Wanted shapes, there being twelve styles, six in quarter sizes. Sold only in lots of 3, 6, 9, 12, etc. 3 for 25c, 6 for 50c, one dozen for $1

TWO PAIRS OF MEN'S SILK HALF-HOSE—Black and wanted plain colors, in attractive gift boxes. 75c grade 50c

Hundreds of Other Bargain Lots for Men, Women and Children

Christmas Gifts at Stowell's

Sterling Silver Toilet Set

Special Value $8

We have just received from the manufacturers another hundred of these excellent Toilet Sets, which represent the greatest value we have ever offered. Many people were disappointed in not securing one of these sets last December, as we were entirely sold out and could not obtain any more before Christmas from the manufacturers.

French, gray finish, design in relief. Price for Comb, Brush and Mirror, $8. Not sold separately. This set formerly sold at $10 and was an excellent value at that price. Other Toilet Sets, $10 to $300.

A. Stowell & Co., Inc.
24 Winter St., Boston
Jewellers for 90 Years

S. H. HARRISON CO.
662-672 WASHINGTON ST.

A GIFT

Here is the real opportunity for men who need a Stylish OVERCOAT at a Price that hardly pays for the making

Our Wholesale Department

has suffered to the extent of thousands of dollars during this season on account of warm weather conditions.

OUR INVENTORY

shows a surplus of nearly six thousand Overcoats. We are going to take

Our Loss Quickly

The Overcoats are fresh from our workrooms, and contain the cream of the season's advanced styles.

The Overcoat Models

include the new three-quarter length belted backs—raglans — Chesterfields—ulsters and the more conservative models.

SCOTCH HEATHERS
ELYSIANS
CHINCHILLAS
FRIEZE
KERSEYS
and
MELTONS

HAVE YOU GOT $10 TO THE MAN

who knows the value of a dollar this unusual sale will appeal strongly to him.

REMEMBER

This is no catch-penny or frantic sensation advertisement,

But Plain, Truthful Facts

COME TO OUR STORE AND WE WILL MAKE EVERY WORD GOOD

6000 OVERCOATS

Average cost over $18.50 to manufacture, and retailed all over at $25 and $30.

SELECT ANY OF THEM FOR

Eleven Dollars

At 10 A. M. this morning and continuing until Tuesday night, December 24th, the SALE OF TWO THOUSAND

SUITS AND OVERCOATS 7.75

In Fancy Scotches, Rough Cheviots and Meltons, Worsteds and Cassimeres, taken from our regular retail stock and sold at $12.50, $15.00, $18.00 .....

SEVEN SEVENTY-FIVE

BUY YOUR BOYS A COMMON SENSE CHRISTMAS GIFT

Boys' $10 Suits and Overcoats, 4.95

AGES 9 to 18 YEARS

OVERCOATS single or double breasted, half belted back, long, convertible wide collars.

SUITS in double breasted Norfolks, fine worsteds and cheviots, heavy blue serges.

EXTRA PAIR OF KNICKER PANTS WITH EVERY SUIT

GOULD FIANCE TELLS OF GIRL'S SUICIDE IN 1909

ST. LOUIS, Dec. 20.—Finley J. Shepard, fiance of Miss Helen Gould, has issued a statement relative to the suicide in Chicago three years ago of Miss Bertha Shaw, nineteen.

"No one knows why Miss Shaw took her life," says Mr. Shepard. "I received telegrams in a kindly tone from Mrs. Shaw, the widowed mother of Bertha, and her two sisters."

A dispatch from Chicago stated that Mr. Shepard had been mentioned in connection with the suicide of Miss Shaw. Bertha Shaw's mother and friends of the Shaw family said at that time and reiterated today that Mr. Shepard was in no wise concerned in the case except as a friend of the family. Mr. Shepard says:

It is just as Mrs. Shaw said. I had no more connection with the case than did you or any other person picked at random. I was a friend of the family. There is nothing that I can say that can add to what was brought out at the time. The cause of Miss Shaw's death always has been a complete mystery.

There is nothing that I am afraid to have brought out. There is nothing that anyone can bring up. There was nothing discreditable. It has all been threshed out.

There was no feature of the case that could connect me with it in the slightest. I was the friend of the family, in which there was no man, Mrs. Shaw being a widow. It seems a pity that this family should at this time be made to suffer again.

Took Girl on Auto Ride.

CHICAGO, Dec. 20.—Miss Bertha Shaw, referred to by Mr. Shepard, died here three years ago. The girl, who was at home on a vacation from Fairmont Seminary, Washington, was found dead at her home, No. 1018 North State street, September 8, 1909. Gas was escaping from two open jets.

Mr. Shepard was then a railway supply dealer, residing at the Virginia Hotel. On the night before the tragedy he had taken Miss Shaw for an automobile ride. With them were the girl's sister, Berla, and Miss Maude Dowdell, her aunt. The young woman's mother, Mrs. Frances Dowdell Shaw, was in North Judson, Ind., at the time.

A coroner's jury returned a verdict of suicide. Lack of evidence regarding reasons prompting Miss Shaw's act caused a police investigation. When the police interviewed Mr. Shepard he gave his name as Jackson. Later he explained that he gave only his middle name in order to escape newspaper notoriety.

MAYOR TO BESTOW CHRISTMAS GIFTS

Mayor Fitzgerald will have charge of the Christmas distribution again this year at the Salvation Army headquarters, People's Palace, and will distribute Christmas baskets. They will run from thirty to thirty-five pounds apiece. The baskets will be distributed the day before Christmas, so everyone can have a dinner by Christmas Day. Between 4,000 and 5,000 children will be provided with toys, candies and fruits.

THREE GIRLS PERISH IN PORTUGAL FIRE

LISBON, Dec. 20.—Three girls are dead and thirty are missing as the result of a mill fire at Covilhao, a manufacturing town in Beira, today. Covilhao is the seat of the Portuguese textile industry.

CURLEY COMES BACK FOR KIDDIES' XMAS

Congressman James M. Curley has returned from Washington to take personal charge of the entertainment he will give to 1,200 children in the Vine Street Church on Christmas Day.

Costs 5c Per Box! Worth $5.00. Red Cross ◆ Cough Drops.

MARQUIS DECLARES SECRETARY SPOILED INEZ SPRAGUE SUIT

Mrs. Inez Sprague Stiness, whom De Villeneuve says he would have married but for stories told about him.

PARIS, Dec. 20.—The name of Mrs. Inez Sprague Stiness, the beautiful granddaughter of "War Governor" Sprague of Rhode Island, figured in the hearing of the case of Marquis Raymond de Villeneuve, who is suing M. Guiet, his former secretary, for alleged attempted blackmail.

The charge is that Guiet inspired stories against the Marquis that were responsible for keeping Mrs. Stiness from marrying him.

A feature of the hearing was a bitter attack on Americans by M. Marx, attorney for the Marquis, who declared the best bred men in America put their feet on the table after eating, and that women in America painted their legs instead of wearing stockings.

Said He Was No Marquis.

Guiet, it is alleged, charged the Marquis was not a Marquis, but the son of a minor Dutch official in Java. It is also charged Guiet threatened to prevent the marriage of the Marquis and Mrs. Stiness unless Guiet was paid a certain amount.

Marx told the court Guiet at one time gathered a band of conspirators whose business it was to assist the Marquis in marrying a rich American woman. They were to receive $50,000 if they were successful. The lawyer said the Marquis would not lend himself to such a scheme, and that this incensed Guiet and aroused his hatred. The lawyer continued:

American people don't know how to amuse themselves at home, so they come abroad and show themselves to be quite crazy about titles and titled people.

"A Common Nation."

They are a common, rude nation, even the best of them. The men put their feet up on the table after eating. Life is so insipid that the people search after any kind of frivolity.

Women paint their legs for stockings.

American journalists are the same. They publish papers of 200 pages each.

The lawyer said the articles published about the Marquis in the Hearst newspapers had done him harm because of the wide circulation of the papers.

"These articles were published in all of the newspapers owned by Mr. Hearst," said Marx. "Mr. Hearst is, in fact, the J. P. Morgan of the American press."

Lost Titled Friends.

The attorney said the Marquis had lost friends like the Princess Marie of Greece and the Duchess de Talleyrand-Perigord, formerly Anna Gould. He said Anna Gould once wrote to him as "my dear cousin." Marx also charged Francis E. Drake, by whom Guiet is now employed, had become jealous of the Marquis' favor with women, particularly Mrs. Stiness. Drake, said the lawyer, was on his way to New York rather than testify at the trial.

The lawyer quoted from a letter written to Mrs. Newton by the mother of Mrs. Stiness, now Mrs. Borda, in which she said that Guiet must have inspired the articles printed about the Marquis de Villeneuve and her daughter, as he was the only person who knew that her daughter had gone to a dentist at 10 o'clock at night when she was suffering from a toothache.

Picture of Mrs. Stiness.

The original story was that the Marquis had had Mrs. Stiness photographed while she was in the chair, and that he afterward used this photograph to obtain credit from jewellers by saying it was that of his rich American fiancee. This story was denied by the dentist. Mrs. Borda's letter referred to Villeneuve repeatedly as Raymond, and in one place said:

"All who knew Raymond are aware that these stories are untrue."

The lawyer stated that the Marquis gave Mrs. Stiness but one ring and the receipt for the payment for this ring was shown. The Marquis was not rich, the attorney said, but had enough to live on.

"If after a love match the Marquis sought to marry rich," said Marx, "it was not dishonorable. All young men seek to do this nowadays."

The decision in the case will be rendered December 28.

ORDERED TO SHEOL, GOES TO NEW YORK

CHICAGO, Dec. 20.—New York and the nether regions have been connected up. Mrs. Herbert N. Johnson, who is suing her husband for non-support, said to the court: "Once he told me to go to hell." "Where did you go?" asked the judge. "I went to New York."

148 WRECK DEAD IN THREE MONTHS

WASHINGTON, D. C., Dec. 20.—According to an accident bulletin issued by the Interstate Commerce Commission today, the number of persons killed in train accidents during April, May and June, 1912, was 148. The injured totalled 3,294.

SCIENTIST SAYS PILTDOWN SKULL IS MISSING LINK

LONDON, Dec. 20.—Extraordinary interest has been aroused among anthropologists by Dr. A. S. Woodward's paper on the Piltdown skull read at a meeting of the Geological Society. No other event in the annals of the society has created such a profound sensation among the members.

In some quarters it is even believed that the skull, from certain apelike characteristics, may prove the existence of the "missing link," or the most important of several missings links, in the chain of the evolution of man.

"That this skull, representing a hitherto unknown human species, is the missing link I, for one, have not the slightest doubt," said Dr. Woodward in an interview. "This discovery takes us back nearer to the source and origin of the first living creature than any other discovery ever made.

"The most significant thing about the discovery does not so much lie in the fact that the brain is infinitely smaller than that of an ordinary human being, or that the jaw is the jaw of a chimpanzee, but in the fact, proved beyond doubt from the shape of the jaw, that the creature when alive did not possess the power of speech.

"But that it had some brain is certain. Therefore in the evolution of the human species the brain came first and speech was the growth of a later age."

"Man Lived Before Ice."

NEW YORK, Dec. 20.—The discovery in an English gravel pit of a human skull believed by members of the Geological Society to be the oldest ever found—older than the cave men, possibly proving the suspected existence of man before the earliest age of ice—is called "perhaps the most important find of modern times" by Dr. Clark Wissler, curator of anthropology at the American Museum of Natural History.

Suffragette 'Army' Rests Up Half-a-Day for 8-Mile Tramp

FISKVILLE LANDING, N. Y., Dec. 20.—The four suffragettes led by "General" Rosalie Jones, who are walking from New York to Albany, were so tired out today they decided to rest until noon before starting for Wappinger's Falls, eight miles away. The marchers improved their time by applying alcohol and salve to stiff-ned joints, and refilling their commissary automobile. Members of the Tompkins Hose Company, who gave them a dinner last night, Griffiths Bonner of Garden City, the former golf champion, with fifty members of the local suffrage association, sped the marchers on their way with the following cry:

Rah, rah, rah,
Who are we?
We are the Pilgrims
Don't you see.
Where are we going?
Don't ask us,
Take any paper,
They make the stuff.

SUICIDE NOTE LEFT BY WOMAN ON PRISCILLA

NEW YORK, Dec. 20.—Officers of the Fall River liner Priscilla today turned over to the police all of the effects of a woman believed to be Miss Mary Lewis Stubbs, who apparently disappeared from the steamer between this city and Providence, R. I., Wednesday. They consisted of a quantity of clothing, a suit case, some jewelry and this note:

"Tell Fred Kabrs, the butcher at the corner of Bank street and West Fourth street, that I jumped overboard at about 9:35 on the night of December 18."

This was signed: "The Mind, the Paint Girl," and was found pinned to the wall of the stateroom which had been taken for the trip in the name of Mary Lewis Stubbs.

The officers could give the authorities no description of the woman as none had remembered seeing her go on board or enter her stateroom.

"FRISCO" ADOPTS OLD AGE PENSION

ST. LOUIS, Dec. 20.—Twenty-five thousand employes of the Frisco railway system are granted old age and disability pensions as a Christmas gift. The plan will be effective July 1, 1913.

CANDIDATES MAKE FINAL RUSH TO GET NAMES ON BALLOT

There was a grand rush by candidates for city offices today to get the required 5,000 signatures on their nomination papers, for they must be filed by tonight in order to be on the ballot for the city election Tuesday, January 14.

Only three candidates for the City Council—Councilmen John J. Attridge and Walter L. Collins, and Lewis J. Hewitt—and one candidate for the School Board—Miss Frances Greely Curtis—had more than the required 5,000 signatures filed with the election board at the opening of business today.

Christmas Gifts in Parisian Jewelry

NECKLACES
PENDANTS, RINGS
EAR PENDANTS
PEARL BEADS
CIRCLE PINS
VEIL PINS
HAT PINS
FOBS

Smith Patterson Co.
Diamond Merchants
52 Summer Street

ANDREWS JEWELLERS
276 Washington Street
Cor. Water Street
DIAMONDS
WATCHES
JEWELRY
"What Shall I Give Her?"
Let Us End Your Xmas Gift Worry

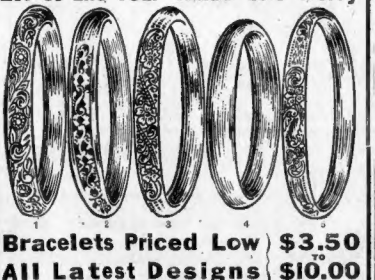

Bracelets Priced Low
All Latest Designs
$3.50 TO $10.00 AND UP
BEST JEWELRY VALUES IN BOSTON
LADIES' WATCHES
A special for Saturday only—14 Kt. Gold Waltham Watch, regular price $15.00. Our Cut price $11.98
MAIL ORDERS CAREFULLY FILLED
Frank A. Andrews, Inc., 276 Washington St. Cor. Water St.

MARLEY
2½ IN. HIGH

an ARROW COLLAR
CLUETT PEABODY & CO. TROY, N.Y.

Values Still Greater
As the Fire Sale Nears the End

Continually replacing better qualities at the same prices

As each lot is sold out better garments take their place

OVERCOATS

$5.00
$5 buys a 52-inch long Men's Scotch Herringbone Overcoat, made with a 2-way convertible collar, lined throughout. This $10 coat for $5 is but an instance of what you save here.

$8.50
$8.50 buys new Belted Overcoats of fine rich Scotches, such as you'll gladly pay $18 for—coats with style and quality enough to fascinate any good dresser.

$10.50
$10.50 buys our $20 Overcoats, in fifty different styles—and for $17.50 to $24.50 you may choose among thousands of overcoats that sold up to $40 — overcoats of the finest materials, best tailoring—latest styles.

$10 Men's Suits $4.75
The man who wishes a $10 Suit need pay us but $4.75. If you wish to be better dressed select one of our $15 suits for $8.50, or our $20 suits for $10.50. Remember, we show ten styles where other stores show one.

Trousers $1
Just think of it—a pair of men's $3 Trousers, in neat pattern, for One Dollar (the price of overalls). Finer trousers in a great variety at like reductions.

$30 Auto Fur Coats $17.50
They are Grizzly Cub Fur Coats, absolutely high grade, perfect, well made. Regular $30 coats $17.50. Here are a few other Fur Coat attractions:
$40 Wolf Fur Coats..... $24.50
$60 Russian Dog Coats..... $37.50
$100 Raccoon Coats..... $59.50

$5 Boys' Overcoats
$3.45
All-wool fleecy chinchilla, gray; ages 3 to 10; wool lining, lasting yoke.

Since 1876 The House of Values
Vorenberg's
Washington, Hanover & Elm Sts.

$3.50 Boys' Suits
$1.45
They are Russians, in fancy gray cassimeres, and a hundred other attractive boys' suit bargains.

DOMINICANS QUELLED BY U. S. WARSHIP

WASHINGTON, Dec. 20.—Minister W. W. Russell at Santo Domingo informed the State Department today that conditions in the island republic have improved since the arrival of the battleship New Hampshire. Two days after the appearance of the ships Horacio Vasquez, one of the rebel leaders, withdrew his forces and declared he had retired from politics for good.

MAJOR CHALMERS DEAD.

PITTSBURGH, Dec. 20.—Major George E. Chalmers, seventy-three, for thirty-five years examiner of government stores here, dropped dead while seated in his office in the government warehouse today, of apoplexy.

SENNETT, PROMOTER, ARRAIGNED; DECLARES WOMEN WILL NOT LOSE

Continued from First Page.

back this woman's stock, but, thinking it too good a proposition, she wouldn't sell. The mine is no fake. It is a reality. It is not a bubble, existing only on paper. It is a valuable property and development is bound to come, now that I have the necessary financial backing. It will do even better than I predicted.

I returned from England recently. While over there I succeeded in interesting several moneyed men in the mining property. They invested a good round sum for the development of the property. That is why I say this charge comes at a very annoying and inopportune time.

But no matter what may happen to me, the property is bound to grow and yield results. Everything will go on as smoothly, almost, as if I were handling it. It is too sound a proposition to go on the rocks on the head of the proposition merely because I know more about it than anybody else.

"Nothing to Conceal."

It is the best thing I have encountered in nine years of experience in mining, investments, and to think a woman would resort to such a trick as this. Such a charge appears to me to be almost ridiculous under the circumstances. There is no reason why I should be silent. I have absolutely nothing to conceal or to fear.

The case is declared to be similar to the Ole Bull episode, in which the widow of the famous violinist was hypnotized by the "occult science" of the Hindu Swami. Indeed, some of the women were frequent visitors at the Bull Studio House in Cambridge.

The thousands of dollars which were invested with Sennett were supposedly for shares in the Hancock Mining Company, said to be at Welser, Idaho. Hancock was quoted yesterday on the Boston market at 22, with no takers.

Sennett was arrested at his office. After a long talk with Chief Inspector McGarr, who has been noted for running down financial swindles, the man was held in $20,000 bail. He spent some time in the Tombs, but was later released on bonds furnished by Edward A. Hammond, a member of the Chamber of Commerce, president of the Emmaha Gold Mining Company, with which Sennett has also been connected, and a well known Devonshire street stationer, and by Mrs Jane Hills, at whose home Sennett lives at No. 30 Dennison street, Roxbury.

Sennett is said to have admitted that he secured for investment something like $75,000 from his women customers. Mrs. Turner, who lost, she says, about $35,000, all that her husband, a Philadelphia physician, left her when he died, went to the Milk street office with inspectors Farrell and Burke.

"There sits the man you want!" cried Mrs. Turner, dramatically, and the officials arrested Sennett, who was seated at his desk.

Sennett admits that the women have invested their money with him, but he declares that his only desire was to promote prospective mines so that they may becoming paying propositions.

The stories told both by Mrs. Turner and Mrs. Brown are remarkable in that it was their religious beliefs, their devotion to mysticism that introduced them to Sennett.

Pathetic Story of Woman.

The one most deeply involved is Mrs. Turner. According to the story she told the police and her lawyer, she has lost $35,000, half through investments in the mining stock and the remainder on the project to establish a home in Virginia for destitute children.

"Her story," said her attorney, "is a most pathetic one. Mrs. Turner, who has long been a widow and who is a woman of middle age and of a sweet and trusting disposition, was led by Sennett to invest practically her entire fortune in his schemes. The money placed with him represented nearly everything she possessed. She is in a state of collapse."

Vincent Astor, the Richest Young Man in the World.

Interesting study of the personality of the young millionaire whose income is more than $10,000 a day. Just what sort of man he is, what he likes and what he does. How will he spend his money, and will he, as a celebrated astrologer predicts, wed twice and die poor. A double page illustrated article exclusively in **SUNDAY'S AMERICAN.**

WOMAN CROSED SENNETT'S ARREST TO PROTECT OTHERS

I had John Sennett arrested to protect other trusting women. I have lost about $35,000 through his representations, and I'm left in a precarious situation. It is terrible that men do such things! And it was all because I was trusting. In my desire to help boys I yielded to the man's appeals.

Sennett represented that the Hancock Mining Company, Limited, stock would earn me sufficient dividends to make it possible for me to buy an extensive tract of farm land in northern Virginia, not far from Washington, erect buildings and in other ways carry out my expressed purpose of helping poor boys. But it was he that proposed the buying of the farm.—*Mrs. Lillian M. Turner.*

PUBLIC IS STILL VICTIM OF FOOD MEN, SAYS WILEY

DETROIT, Dec. 20.—"The interests of the public are being neglected for the financial profit of the manufacturers of foods," declares Dr. Harvey W. Wiley, the pure food champion. "Conditions in the Department of Agriculture, against which I rebelled, remain unchanged."

I believe that Dr. Carl L. Alsberg, who is now chief chemist in the Department of Agriculture, is a most capable man in his profession, but I fear that the adulterators of foods rejoice in his appointment. I should like to know what interests are behind his appointment.

As to the future of the bureau I am dubious. It all depends on who is behind the appointment of Dr. Alsberg. The legal successor should have been Dr. Bigelow, but because he is too conscientious he was not even considered. The interests do not want a man there who is too conscientious.

23 Cents in Chicago.

CHICAGO, Dec. 20.—One million storage eggs were offered for sale in thirty different stores in Chicago today by club women at 24 cents per dozen. The sale was an effort of the Chicago Clean Food Club. Retailers assert the plan was fostered by speculators. Speculators say the sale will show the retailers are robbers. Some retailers have been selling eggs of the same grade as high as 45 cents per dozen.

Providence Wants Eggs Labelled.

PROVIDENCE, Dec. 20.—"Label Eggs" is the slogan of the Housewives' League, headed by Mrs. Alfred L. Lustig, which is conducting an egg crusade in Providence.

If the demand that dealers properly label the eggs they sell is not acceded to, Mrs. Lustig says the league will open stations and sell eggs at 25 cents a dozen.

Mrs. Lustig said today:

We do not want to be purchasing Western eggs when we are supposed to be buying Rhode Islands.

We think the dealers should not charge more than 25 cents a dozen for cold storage eggs. If our request to have the eggs properly labeled is not granted, we are prepared to open three or four stations under the auspices of the Housewives' League and sell the eggs, properly labeled, ourselves.

Philadelphia Eggs Lower.

PHILADELPHIA, Dec. 20.—Today there is another cut in the price of storage eggs, twenty-two cents a dozen being the new price. A mass meeting will soon be held to discuss a co-operative scheme for buying and selling other necessities.

PIONEER SHOE MAN HAS 80TH BIRTHDAY

Joel C. Page, pioneer shoe drummer, is eighty years old today. The event is being celebrated by his friends with a dinner at the Hotel Somerset, given by his son-in-law Elisha W. Cobb. He made his first trip as a salesman in 1852.

NURSE TELLS DOCTOR'S FEAR OF BETROTHAL

SALEM, Dec. 20.—In the trial of the breach of promise suit brought by Miss Laura M. Goss, a trained nurse, against Dr. Harry Abbott of Danvers, Miss Goss testified today that the reason the doctor had not announced their engagement, he said, was because he had a great many young women patients and if they knew he was engaged he would lose them as patients.

The reason Dr. Abbott did not give her an engagement ring, Miss Goss testified he told her, was that she had to put her hands in acid too much in connection with her work and that the ring would be injured.

Miss Goss wants damages in $5,000. She was cross-questioned by Lawyer Clapp, who represents Dr. Abbott. In reply to questions she told this story:

No Wedding Date.

"Dr. Abbott visited me in the evening six days a week. Sometimes he came as late as midnight and remained two or three hours. I went riding with him several times. No date was set for the wedding. We talked about a quiet wedding. Nothing was said as to who would perform the ceremony or where we would live.

"When I saw that the doctor's ardor was cooling I gave him his love letters which he had written to me to read."

Q.—Did you tell George Palmer that you would land Dr. Abbott? A.—No.

Q.—Did you tell anybody that if you didn't land him you would make it warm for him? A.—No.

Q.—What presents did Dr. Abbott give you? A.—He gave me a coat, a pair of overshoes, a pair of corsets, and I think a pair of gloves.

Q.—What were the shows that you saw together A.—One of them was "The Merry Widow."

Q.—Did you receive any attentions from other men during the four years Dr. Abbott courted you? A.—No, not that I know of. I knew a man named Jerry Cohen who lives at Hudson. He came to see me about half a dozen times.

Denies Suicide Attempt.

Q.—Did Dr. Abbott know that you received candy from a man named Brainard? A.—Yes, and he helped me to eat it.

Miss Goss denied that she ever attempted suicide and that she had declared that life was not worth living. Mrs. Mary E. Goss, Miss Goss' sister-in-law, who lives in New Jersey, testified that Miss Goss took something from a bottle labelled poison at her house once and that the services of a physician were required.

Al Adams' Daughter Has a New Romance; May Be a Bride Now

NEWPORT, Dec. 20.—Twenty boxes of household furnishings marked to be delivered to Mrs. Evelyn Stacey Brown, San Francisco, Cal., deposited at the freight depot, leads to the belief Mrs. Brown is the former Mrs. Paul Napoleon, who was formerly Mrs. Arnult, daughter of "Al" Adams.

Mrs. Napoleon obtained her decree here more than a year ago, and so did J. Stacey Brown, who had been Mrs. Napoleon's attorney. Both were frequently seen in each other's company. They left Newport some time ago.

The fact that these cases of household goods shipped from here are from a cottage the lady formerly occupied leads to the belief the lawyer and Mrs. Napoleon have been married.

Mr. Brown is a graduate of Harvard and was at one time City Solicitor of Newport. He is a brother of Captain Lewis Brown, Jr., of the United States Army.

122 IN THE SHADE—YES, IN AUSTRALIA

SYDNEY, N. S. W., Dec. 20.—One hundred and twenty-two in the shade is the record put up by the first heat wave in Australia this Summer. Newcastle has had the hottest weather for sixteen years, accompanied by dust and wind storms.

RASH ON BABY'S FACE AND LIMBS

Itched So He Would Wake Up Nights and Cry. Hard Blotches on Face. Scratched and They Bled. Cuticura Soap and Ointment Healed Him.

246 Coram Ave., Shelton, Conn. — "My baby had a terrible breaking out on his face this summer. I thought it was from the heat but after a while it spread all over his face. It itched so he would cry and would wake up nights and cry with the pain. The rash came on his face and limbs, and I tried several ointments and then tried a powder, hoping to dry up the sores, but it did not seem to help any. It raised great hard blotches on his face which he scratched and then they would bleed and at night he kept me awake with his fretting. My husband advised me to use Cuticura Soap and I did and it stopped the irritation at once, so I used some Cuticura Ointment on the sores which healed them, but I kept using the Cuticura Soap and now not a scar is on his face.

"My boy, aged eight years, was bitten by some insect which caused him much pain and later developed into a boil. After it had discharged all the poison it did not heal so I washed the parts with Cuticura Soap and then applied Cuticura Ointment which healed it perfectly. I cannot praise Cuticura Soap and Ointment enough." (Signed) Mrs. Walter Edwards, Dec. 16, 1912.

No other emollients do so much for pimples, blackheads, red, rough skins, itching, scaly scalps, dry, thin and falling hair, chapped hands and chapdon nails, nor do it so economically. Cuticura Soap and Ointment are sold everywhere. Liberal sample of each mailed free, with 32-p. Skin Book. Address post-card "Cuticura, Dept. T, Boston."

☞Tender-faced men should use Cuticura Soap Shaving Stick, 25c. Sample free.

A Want Ad. often leads to fortune.

Mr. Georges, Sr., after devoting 33 years of activity to the upbuilding of the Georges business, is about to retire. Mr. Georges, Jr., who for years has been the moving spirit of these five stores, will take over the complete ownership.

Reorganization Sale

Forcing my Million Dollar Stock of famous Model Clothes into CASH through the medium of the most tremendous Values in BOSTON'S Merchandising History.

THE primary reason for this mementous Reorganization Sale is the quick raising of the necessary cash for me to make settlement with Mr. Georges, Sr., who is about to retire. But under the surface, I have a far greater motive—the increasing and solidifying of my patronage through my present extraordinary values as a foundation upon which to build by expansion a bigger Georges.

It is this that reconciles me to the heavy losses I am taking in the price cuts now in force. My windows are a good index to the magnificent saving opportunities with which my entire stock is teeming.

SUITS AND OVERCOATS

Originally Marked $15, $18 and $20. Now **$10**
Originally Marked $20, $22.50 & $25. Now **$12**
Originally Marked $25, $28 and $30. Now **$15**
Originally Marked $30, $32.50 & $35. Now **$18**

And so on upwards, including the aristocrats of my stocks, formerly $35 to $75, now in the Reorganization Sale, $20, $22.50, $25, $30 and $35—embracing silk-lined suits of the finest imported fabrics, up to luxurious Montagnac overcoats.

Fancy Vests for Gifts $1.50

One of the things for which I am famous is selling $3, $4 and $5 Fancy Vests at $1.50. They are especially appreciated at a gift time like the present. They embrace silks, velours, velvets, corduroys, etc., in sizes to fit men of every proportion.

I WILL SAVE YOU AT LEAST 50% ON FUR COATS

Dealing direct with the trapper, making up my garments during the Summer—that's my secret of extraordinary value, in all grades from the most inexpensive up to the finest $200 French Seals, now $95—and $400 Eastern Minks, now $150. Two examples described:

Fur coat lined with Marmot, outside shell of black Venetian cloth, positively worth double the price now marked ... $25

Fur coat lined with Muskrat, selected skins, outside shell of fine black broadcloth, fine value at Seventy-five Dollars. My present price $37.50

Open Saturday Evening Till 10:30

NO CHARGE FOR ALTERATIONS

Georges BOSTON

384 Washington

(Corner Franklin)

ALSO STORES AT

NEW YORK 42 West 34th St. | PHILADELPHIA 15th and Chestnut | PROVIDENCE 369 Westminster | BUFFALO 357 Main St.

Du Pont of Paris
RESTAURATEUR
40 West, Cor. Tremont St.

My restaurant is most refined and elegant, situated in the heart of the best theatre and shopping district.

DINNER A LA CARTE OR TABLE D'HOTE WITH MUSIC 5-8 P. M.

LUNCHEON 11-3 AFTERNOON TEA 3-5

"America's Finest Train"

A ladies' maid, who also is an expert hairdresser and manicure, makes the California trip more enjoyable for wife, mother, sister.

There's a competent maid on the

Santa Fe de-Luxe

The only extra-fare train between Chicago, Kansas City and Los Angeles. "Extra fast, extra fine, extra fare."

On request will mail you a copy of our Santa Fe de-Luxe booklet and tell you about the many exclusive features of this superb train.

Santa Fe All the way

S. W. Manning, G. N. E. A., 366 Washington St., Boston, Mass. Phone, Main 6092 and 6093.

Waltham Watches Ideal Christmas Gifts

$10 to $25 For Ladies

A large selection in both solid 14k. gold and 20-year gold filled cases.

$15 A Special Value for Gentlemen

17-jewelled movement in 20-year gold filled case. A usual $20 value.

$25 For Gentlemen 17-Jewelled

High-grade adjusted movement, best 25-year gold filled case; plain, engine turned or engraved 25-year case.

Waltham Watches OUR SPECIALTY

Prices Lowest in City.

THE E. B. HORN CO.

Established 1870.

425 Washington Street

Wholesale and Retail — Open Evenings

F. GRAY CO.
WASHINGTON & HANOVER STS.

The One Best Gift a PABLO

The King of Overcoats

9.90 UP

A Few Other Suggestions for Father, Husband Son or Brother:

SWEATERS

ALL SIZES AND COLORS 98c TO 4.98

HATS

THOUSANDS OF HATS 98c TO 2.98

BOYS' PABLO OVERCOATS

All Sizes, Styles and Patterns

1.98 to 6.98

MEN'S SUITS

THREE IMMENSE FLOORS

Blue Serges, Black Thibets, Fancy Scotches, Worsteds and Cassimeres

SILK, SATIN OR VENETIAN LINED

9.90, 11.90, 14.90, 17.90

The Best Values in Boston

ROYALTY PAYS REID TRIBUTE IN ABBEY SERVICE

LONDON, Dec. 20.—A remarkable tribute to the memory of Whitelaw Reid, American Ambassador to England, was paid today at the memorial service in Westminster Abbey.

All grades of officialdom attended. The service, with few unimportant exceptions, was similar to that which was held for King Edward in the same edifice. The diplomatic corps representing all the great powers occupied the south side of the choir, while special representatives of King George and the royal family had places reserved. The staff of the United States embassy sat in the chief mourners' benches. Two thousand were present.

King is Represented.

King George was represented by Prince Arthur of Connaught, who was especially delegated by His Majesty. Seats were reserved for most of the prominent Americans living in London, for the offices of the American Society, the Pilgrims' Society and the American Cavalry Commission. The archbishop of Canterbury, head of the English Episcopal Church, took a leading part.

Crowds filled Westminster square as the carriages containing the mourners began to arrive. Many men kept their heads uncovered.

The principal anthem was Wesley's "He Will Swallow up Death in Victory," and the hymn was "Let Saints on Earth in Concert Sing." Sir Frederick Bridge, organist of Westminster, had under his direction the regular Abbey choir, assisted by the children's choir of the Chapel Royal. The roll of drums and the notes of bugles, concealed behind tapestries, added to the solemnity of the music.

Son Too Late for Service.

Ogden Mills Reid, the son, and Mrs. Reid arrived here from New York today too late to attend the service at Westminster Abbey. They sailed on the Kron Prinzessin Cecilie Saturday and were notified on the high seas by wireless of Ambassador Reid's death Sunday. Upon their arrival at Plymouth Mr. and Mrs. Reid came to London by special train, but arrived some time after the service was over. There was a pathetic greeting between Mr. Reid and his widowed mother. Mrs. and Mrs. Ogden Mills Reid will probably sail with Mrs. Reid for New York on the Campania tomorrow

My Fat Reducing Monkey Shines.

Louise Dresser tells how she discovered that monkeys never gain fat, and how by imitating their ways she grew lean and evolved a series of slimming exercises which brought her back to syphilike proportions. Exclusively

in SUNDAY'S AMERICAN.

ALLAN A. RYAN OPERATED UPON

NEW YORK, Dec. 20.—Thomas F. Ryan has just issued a bulletin confirming the serious illness of his son, Allan A. Ryan. "He has undergone a serious abdominal operation," the bulletin says.

CONSERVATORY GIRL WHO WILL SING IN CONCERT

Miss Marguerite Neekamp of Ironton, Ohio.

8TH STUDENTS' NIGHT AT THE CONSERVATORY

Miss Marguerite Neekamp of Ironton, O., a vocal pupil, and Miss Sara Littlejohn of Galveston, Tex., one of the senior piano pupils, will be heard at the concert of the New England Conservatory orchestra and advanced Conservatory pupils in Jordan Hall tonight. This will be the eighth concert of the 1912-1913 season.

Miss Neekamp will sing Saint-Saens' symphonic poem "Le Rouet d'Omphale," and two Mozart arias, "Deh Vieni, non Tardar" from "Le Nozze di Figaro," and "Vedrai Carino" from "Don Giovanni."

Miss Littlejohn will play Rubinstein's Concerto in D minor.

The orchestra will play a Weber overture and from Beethoven's Second Symphony, D major, Op. 36.

DEFENCE ATTACKS M'MANIGAL STORY

INDIANAPOLIS, Ind., Dec. 20.—Attorney Henry I. Nowlan of Peoria, Ill., took up the arguments to the jury for the defence in the dynamite conspiracy case today, vigorously attacking the testimony of McManigal and the application of the statutes under which the case has been tried. Nowlan was followed by Attorneys William A. Gray of Philadelphia, M. C. Tifft of Minneapolis and J. G. Leffler of Muncie, Ind., representing individual defendants.

CURES INFANTILE PARALYSIS, HE SAYS

CHICAGO, Dec. 20.—Confirmation of the discovery of a cure for infantile paralysis by Dr. Roy Bernard was given by the parents of three children who have been treated. Dr. Bernard offers to submit to any test. He says he will announce the method of treating infantile paralysis in the plainest language, so that parents of any child may treat the case themselves.

Is the Steady Drinker Never Sane?

One of the many interesting new discoveries all over the earth concerning the alcoholic who, an eminent physician declares, is never perfectly sane, even, when not intoxicated. Exclusively

in SUNDAY'S AMERICAN.

HAVANA MAYOR BANS DUELLING

HAVANA, Dec. 20.—General Freyre Andrade, new Mayor of Havana, has set his face resolutely against the national custom of duelling. Colonel Manuel Aranda visited the Mayor, accompanied by eight comrades, for whom he demanded appointments. The Mayor refused. Colonel Aranda today sent two seconds to the Mayor, who promptly arrested both and committed them to jail.

DR. SHAW SUGGESTS A NOVEL PRESENT

CHICAGO, Ill., Dec. 20.—A signed pledge favoring the ballot for women was suggested as a suitable Christmas present from a man to his wife by Dr. Anna Howard Shaw, president of the National American Woman's Equal Suffrage Association, who attended the two days' conference of directors of the organization.

LOCAL NAVY YARD MEN GET RAISE

Men holding a few of the more important positions in the Boston Navy Yard will receive an increase of pay, according to dispatches from Washington. Rates of increase vary according to the employment.

"Eager Heart" Given as Annual Christmas Play at Radcliffe

The annual Christmas play by the Idler Club, the dramatic organization of Radcliffe College, was presented this afternoon in Agassiz Theatre. The president of the club, Miss Lucy Phinney, 1913, gave an introduction in the form of an explanation of the superstition out of which the story of the play grew.

The presentation, entitled "Eager Heart" is a Christmas mystery play, founded on the ancient belief that every year at Christmas time the Christ Child wanders through the land in remembrance of that time, long ago, when he sought shelter with the cattle. In accordance with this belief the families made ready their houses, hoping that he might visit them. The characters represented were:

Eager Heart, Eager Fame, Eager Sense, four shepherds, three wise men, two beggars with a babe, a choir of angels and invisible singers. The meeting closed with the singing of a Christmas hymn by the audience.

ITALIANS HERE HAVE IMMIGRATION PLEA

Representative Vincent Bocgna of Ward 8 is preparing a petition to President Taft on behalf of Boston Italians protesting against the Bennett immigration bill, requiring a literacy test.

Special Notice.

WEAR HUB—MARK RUBBERS THIS WINTER

Hub-Mark Is Your Value-Mark

HUB MARK

AKS ANY DEALER FOR THEM

We Welcome Everybody to Our

Great Christmas Sale at The Old Reliable

KEILTY CREDIT CO.

Men's and Women's

CLOTHING

$1.00 DOWN $1.00 A WEEK

Hats, Millinery Shoes

The BARGAIN CREDIT STORE

For Fine, Stylish Goods

OPEN EVENINGS

765 Washington Street

Near Hollis Street

22ND SEMI-WEEKLY SALE

Fancy Fowl . . 20c

Vermont Chickens . 25c

Sirloin Steak & Roast 18c

T. D. BAKER CO PROVISIONERS

721-723 Washington St

Let us Help You Plan a Trip to

Southern California

America's Greatest Winter Resort

Automobiling, golf, tennis, hunting, fishing and every-out-of-door amusement throughout the year.

Los Angeles Limited

Fast-superbly appointed train Chicago to Los Angeles, Riverside, San Bernardino and Pasadena, makes the trip in less than three days.

Union Pacific and Salt Lake Route

Quick, Direct, Safe way. Heavily ballasted, dust-free roadbed. Double track. Automatic Electric Block Safety Signals. Dining Car Service that satisfies.

Send for illustrated literature and full information

Willard Massey, N. E. P't. & Pass'r. Agt. 174 Washington St. Boston Mass. 'Phone Fort Hill 1487.

Help Us Distribute $5000.00 to Charity. A Vote With Every 10c Purchase.

Glove Certificates Merchandise Bonds

Glove Certificates may be secured at Glove Dept., Main Floor. Merchandise Bonds are on sale at the Transfer Desk, Main Floor, or Bank, on the Balcony.

4 Min. by Tunnel to No. Station — Nearest Big Store to South Station

HENRY SIEGEL CO.

RESTAURANT OPEN EVERY EVENING UNTIL 9 O'CLOCK

CHARGE CUSTOMERS

Charge customers will find it a convenience when shopping to use the coin with which we have provided them—it forms an intelligent means of identification and eliminates delay.

This Store Is at the Top Notch of Helpfulness ➤ RIGHT NOW

We're Proving the Greatness of the Henry Siegel Store by Announcing Today Full, Unbroken Lines of Holiday and Staple Merchandise in Spite of the Fact that We Are Doing the Holiday Business of Boston

You're going to find that "last gift" here even if you have delayed buying until now, and it will be priced at an economy.

This store's modern equipment and arrangement attracts thousands of shoppers who like to shop quickly and with comfort.

"Keen Cutter" CARVING SETS At ½ Price

We have bought the entire sample line of

Carving Sets and Game Sets

From the Simmons Hardware Co., 120 Tremont St., Boston

50c on the Dollar

2-piece Carving Sets with genuine horn handles and sterling silver trimmings.

$5.00 3-piece Sets in silk box, at..... $2.25
$6.00 3-piece Sets in silk box, at..... $3.00
$7.00 3-piece Sets in silk box, at..... $3.50
$9.00 3-piece Sets in silk box, at..... $4.50
$10.00 3-piece Sets in silk box, at..... $5.00

$4 to $6 Game Sets. $2.00 $5 to $7.50 Game Sets. $2.50

Unbroken Ranks in Wonderland

You're bound to come where toy stocks are most varied—Only three days more, then Christmas—But our toy stocks remain practically complete in spite of the biggest toy business we've ever done.

DAISY AIR RIFLE

The Daisy Air Rifle is reliable, strong and accurate shooter; they come in single shot, 25c to $2.50 repeaters, 500 and 1000 shot....

BABY SLEIGHS

Baby Sleighs, brightly painted, shod with flat iron runners. Now is the time to purchase, as the snow is sure to come. Price.....$1.50 to $3.79

TOY BUREAUS

White enamel finished, decorated, has good size mirror, and two drawers; just the thing for Dolly's clothes. Price.....$1.25

Automobiles—Good size, large enough for boys from 3 to 6 years. Price

$4.98 to $5.98

TOY PIANOS

Pianos, rosewood finish, have 14 keys, good tone, the one for to please the little $1.00 girls. Price.....

Boys' and Girls' Sleds—Good size, well made. Price..... 25c

Jewelry

$10.00 Signet Rings—Solid gold styles for men and women. At..... $5.98

$5.00 Enameled Watch and Pin—Complete in velvet case; stylish guaranteed 3-plain watch, 0 size, warranted to be perfect timekeeper. At..... $3.98

$7.50 Solid Gold Thimbles—10 hand, hand, pierced, plain and carved patterns, set with sparkling rhinestones, pearls, sapphires, emeralds; also barrettes to match. At..... $1.95

$1.00 Cloisonne Pin Sets—Three-piece sets, in shapes of beautiful floral enamelings. At..... 29c

Diamond Jewelry Reduced

$165.00 Diamond Ring..... $110.00
$40.00 Diamond Necklace..... $25.00
$12.50 Diamond Studs set..... $6.50
$25.00 Diamond Rings..... $12.50
$15.00 Diamond Rings..... $3.50
Many Other Big Reductions

Toilet Sets

Sets of German Silver, Pyraline Ivory, Ivoroyd and Parisian Ivory, are included at.....

20% Off Regular Prices

For Men, Women and Children

Hand Bags

$1.50 and $1.65 Leather Hand Bags—Real seal, cowhide, colored seal, tan, morocco and fine calf leathers, handle fittings. At..... 98c

$5.00 Pin Seal Leather Hand Bags—Medium or heavy frame, in black, tan, brown, navy, green and red. At..... $2.98

$8.00, $10.00 and $12.00 Hand Bags—Real seal, grain, pebble leathers, calf and dozens of handsome imported bags, many fully equipped with full line of overnight fittings. At..... $4.98

$1.00 Leather Articles—Memo. wallets, pocketbooks, card cases, collar boxes, flasks, drinking cups and case, music rolls, etc. At..... 50c

Handkerchiefs

Men's Initial Handkerchiefs—5 in box, for..... 75c
Men's Handkerchiefs—All pure linen. At..... 18c
Men's Hemstitched Handkerchiefs—Colored. At..... 12½c
Men's Japanese Silk Handkerchiefs—Colored border, in dainty designs and polka dot effects. At..... 48c
Women's Handkerchiefs—All linen. At..... 5c
Women's Initial Handkerchiefs—All linen, with embroidered corners. At..... 12½c
Women's Handkerchiefs—Sheer embroidered and Venise lace trimmed. At..... 25c
Women's Princess Lace Handkerchiefs—One in a box. At..... 35c

Toilet Sets

$10.00 Silver Comb, Brush and Mirror Sets—Six handsome new patterns of this season's, in plain and fancy engraved; heavy quality. At..... $5.98

$4.00 to $6.00 Silver Shaving Mugs and Brushes—Some with nickel tops, others with silver. At..... $2.98

$6.00 Silver Military Brush Sets—Heavy quadruple silver, set consists of 4 military brushes. A strong handsome design. At..... $5.95

Silver Spoons, Forks and Knives—1000 pieces intermingled patterns, heavy silver plate on steel base.
$1.00 Tea Spoons, set of 6..... 29c
$2.00 Table Forks, set of 6..... 59c
$2.00 Table Spoons, set of 6..... 59c
$3.98 Table Knives, set of 6..... 98c

Gift Stationery at Greatly Lowered Prices

Children's 19c Stationery

A delightful assortment of appealingly illustrated covers. Specially priced at..... 9c

Correspondence Cards

Regular Price 49c

Neat boxes, containing 24 cards and 24 envelopes to match, splendid quality, in blue, buff, violet and white. At, only..... 29c

Linen Paper

Boxes consist of 48 sheets and 48 envelopes to match, very attractive boxes, foremost makes, such as Eaton, Crane and Pike's Special..... 23c

49c Box Stationery

Large Christmas boxes containing 1 quire of linen paper and envelopes to match. At..... 29c

39c Box Paper

50 sheets and 50 envelopes to match, all packed in handsome holiday boxes. At..... 25c

29c Box Stationery

24 sheets and 24 envelopes to match, neatly put up in holiday boxes. At..... 19c

49c Cabinets

Consisting of two quires of paper in beautiful holiday boxes. At..... 39c

A TRIO OF USEFUL GIFTS

Our big fourth floor Furniture Section is a busy place this week. Thousands of people who have a useful gift in mind are taking advantage of the many splendid savings offered here. Below we tell of three timely offerings for week-end shoppers at the Siegel store.

$4.50 Magazine Rack Specially Priced for Week-End Selling $2.49

Exactly as pictured at the left, finished in Early English or fumed oak.

$15 Solid Mahogany Work Table $9.75

Exactly as pictured at the left, solid mahogany throughout; a table that will last a lifetime.

75c Tabourettes

Exactly as pictured at the right, Early English finish. Only a limited number will be sold at this price 39c

This $15 Work Table $9.75

This 75c Tabourette at 39c

TURKEYS

We will receive Saturday morning a lot of very fine Northern raised turkeys, fresh killed, very plump and all dry picked. You will pay elsewhere, for a grade not so good as these, 35c lb. Our price is

lb. 28c

THIS XMAS DINNER

A Welcome Gift

A big economy if bought for your own home. We will sell only a limited quantity and you should order in advance to make sure of getting this dinner. ALL FOR $1.88

THIS IS WHAT THE BASKET CONTAINS
Everything Fresh, Pure and Good Quality

2 Young Fresh Killed Roasting Fowl (about 6 lbs.)
1 Can Elbart Poultry Dressing
1 Can Snider's Con. Tomato Soup
1 Full Size Bunch Fresh Celery Stalks
1 Can Shaffer Style Sugar Corn
1 Can Orchard Brand Red Kidney Beans
1 Qt. 3 Tie Can Sweet Potatoes
1 Package (pound) Columbia Macaroni
1 Full Pint Bottle All-Fruit Plum Pudding
1 Pound Can Mixed Choice Quality Mixed Nuts
1 Package Takhoma Biscuit

NOTE

We do not send these dinners C. O. D. Free deliveries within our wagon delivery territory. Phone or charge mail orders filled.

1/2 PRICE

Choice of any Misses' or Women's Suit or Dress in this Store at

The entire stock is subject to this reduction. Not a single garment in these departments reserved.

Every suit and dress in our entire stock included. This means you're going to buy them for less than we paid. Our store policy demands this action.

If you have set your mind on any particular suit or dress in the big Siegel stocks, you can own it for exactly half its original price.

We Give S&H Green Trading Stamps

GAY PARTIES ENLIVEN EARLY WINTER SEASON

A gay party of young folks filled the home of Charles S. Waldo on Burroughs street, Jamaica Plain, last night to meet his niece, Miss Margaret H. Lincoln, daughter of Mr. and Mrs. James G. Lincoln of Upland road, Brookline, at a dance in her honor. Miss Lincoln made her debut earlier in the season. Christmas decorations were used. The ushers were Llewellyn Howland, Charles S. Waldo, Jr., Henry Swift, Arthur Drinkwater, Thayer Francis, Harold Rice, Nelson Curtis, Henry D. Minot, Charles Blanchard, Frederick Minot, Rardon Pratt and Denison Lyon.

Folk songs by Miss Marion Smith, accompanied by Miss Harriet Shaw, furnished a delightful entertainment given yesterday by the Misses Hughes at their home, No. 915 Beacon street. At the tea tables were Mrs. Harvey Towle, Mrs. Charles G. Smith, Miss Branan and Mrs. Frederick Bradley.

Orchids and tea roses formed the decorations at a reception and tea given yesterday by Mrs. John M. Graham and her sister, Mrs. Jared Lockwood, at Mrs. Graham's home, No. 37 Commonwealth avenue. Mrs. Alexander Martin and Mrs. W. H. Robey poured.

A talk on "Songs We Used to Sing," by Miss Helen M. Winslow, with songs by her adopted daughter, Miss Alison Winslow, pleased a large number at the meeting of the Daughters of Vermont at the Vendome yesterday. Mrs. Minnie S. Stone the president, presided and Mrs. Thomas E. Guild was in charge of the tea room. Mrs. Thomas L. Hazen, Mrs. Jennie M. Hubbard, Mrs. Nattie E. Cruff and Mrs. Thomas J. Boynton poured.

Children made the Vendome merry yesterday afternoon when they danced around a miniature Christmas tree at an entertainment given by Boston Chapter, Women's Organization, National Association of Retail Druggists. Miss Rhine, Master Harold Collins, Marjorie Fairbanks and Francesca Cahouly contributed to the entertainment. All the little ones departed with a well-filled stocking.

"Children's Day" was observed today by the Chelsea's Woman's Club. The day's program was in charge of Mrs. Hazel Knowlton, Miss Elsie Martin, Mrs. Elsie H. Jason and Mrs. Florence I. Robinson.

Vanni Marcoux, Martini and Pasquale Amato, Boston Opera singers, sang at the reception given in the ballroom of the Copley-Plaza by Mrs. Ellen D. Jordan in honor of her daughter-in-law, Mrs. Robert Jordan. Mrs. Jordan was assisted in receiving by her daughter, Miss Dorothy Jordan.

THE PARCELS POST

By MORTON BIRGE

Among the New Year things to swear
Is that you'll use a little care,
And not start out and try to scare
The Parcels Post.

Don't think this new device will do
Such hefty work as moving you.
Remember, there's a limit to
The Parcels Post.

Don't try to buy electric light,
Or half-a-ton of anthracite,
Or set a blast of dynamite
By Parcels Post.

Don't think that you can set a glass,
Or sail a boat, or mow the grass,
Or get a man to fix the gas
By Parcels Post.

Don't try to mail a cart and horse,
Or coil a copper from the force,
Or think of getting your divorce
By Parcels Post.

Don't take it for an army corps,
Express train and department store.
It's only this and nothing more—
The Parcels Post.

UNCLE SAM TO INSURE PARCELS SENT IN MAILS

The insurance feature of the parcels post law, which goes into effect January 1, is one of the several advantages of the new system.

Suppose Friend Wife has gone to visit her mother and sends a letter home demanding that her best dress be forwarded at once to, say, Appleville, because she wants to attend a function in the Town Hall. When the parcels post law is operative all Friend Husband will have to do is to go to a postoffice with the bundle, stick on the stamps to pay the regular parcels post transportation charge, and then affix an additional ten-cent parcels post stamp. The postal clerk stamps on the package "insured," and ties on an insurance tag.

If Friend Husband requests it, he is given a receipt, numbered to correspond with the parcel. He can also ask for a return receipt and the clerk stamps across the insurance tag "Return receipt desired."

The package would then have to be delivered to Friend Wife in person or to her authorized representative. When she accepted it the postmaster would send back a delivery receipt to Friend Husband and he would heave a sigh of relief.

If the dress was lost in transit, or something happened to its pristine beauty, Friend Husband could make a sworn claim at the Boston postoffice. Postmaster Mansfield would certify this with the record of the parcel's passage through his office, and send the claim to the postmaster at Appleville, who would add his record. The claim would then go to the third assistant postmaster-general for payment of the indemnity.

Inspector Lawrence Letherman is to have charge of the insurance and loss departments of the parcels post at Boston. His force of sixteen inspectors are now hard at work studying the regulations. This work will be in addition to their regular assignments.

Business Notice.

CASTORIA
For Infants and Children.
The Kind You Have Always Bought
Bears the Signature of Chas. H. Fletcher

I am the man who twelve years ago broke the high prices of TEAS and COFFEES IN BOSTON.

20 TONS FANCY RIBBON XMAS CANDY

GUARANTEED ABSOLUTELY PURE

And of the **Finest Quality**

Put Up in Fancy Xmas Boxes

A Two-Pound Box for 20c
While It Lasts Call and See It

ALL BEST TEAS 25c BEST COFFEES 24c

Importers Branch (LTD.)
17 WASHINGTON STREET
Also ANNEX No. 1 AT No. 1 WASHINGTON ST., 57 WASHINGTON ST., and 89 FRIEND ST.
OPEN EVENINGS UNTIL CHRISTMAS

MILLIONS BENEFIT by a cup of tea at four o'clock. Try it yourself

LIPTON'S TEA

Sold in airtight tins only

Jordan Marsh Company
Great Basement Store
The Best Ventilated Basement Store in Boston
A Store Within a Store for the Sale of the Less Expensive Lines of Goods

Only 3 Shopping Days, Then—Christmas

Here Are Helpful Christmas Hints at Decided Savings.

New Wearing Apparel

For Men and Boys Misses and Children

Men's 16.50 English Cravenette Overcoats—Rainproof

Gabardines, serviceable and wearable in all climates and for every day street wear, long full length coats with convertible storm collar, no rubber, no odor, hygienic, sizes 34 to 44..... **10.50**

Men's and Young Men's 16.50 Winter Suits — These garments are well made in desirable patterns and styles, new up-to-date models and a good variety of plain and fancy mixtures, sizes 32 to 44..... **11.00**

Men's and Young Men's 15.00 Winter Overcoats —Included are full length convertible collar coats in fancy cheviots, in brown and grays, also 25 ulster overcoats in dark oxford grays, sizes 34 to 44..... **9.75**

Bath Robes and Smoking Jackets

5.00 Beacon Bath Robes— A good range of attractive patterns, cut full and long. (All sizes)..... **3.45**

Men's 8.00 Bath Robes, at.. 6.95
Men's 6.50 Bath Robes, at.. 4.95
Men's 3.00 Bath Robes, at.. 1.95

Men's Smoking Jackets
Men's 7.50 Jackets, at..... 4.95
Men's 10.00 Jackets, at..... 7.50
Men's 4.50 Jackets, at 3.75
(All sizes)

Handkerchiefs
ALWAYS MEET WITH A WARM WELCOME

Children's 6 for 75c H'dk'fs, all boxed, designed for each and every day of the week, 6 for..... **50c**
Children's Initial H'dk'fs, in fancy boxes of three.. **15c**
Men's 6 for 69c. Initial H'dk'fs, in boxes of six, 6 for..... **50c**

Furnishings are Excellent

Men's 1.00 Negligee Shirts, fine quality percale, with attached laundered cuffs, cut coat style, also some with separate laundered cuffs to match, a large selection of neat stripes and figures, sizes 14 to 17..... **79c**
Men's 1.00 Cape Skin Dress Gloves..... **75c**
Men's 19c Holiday Box Neckwear..... **12½c**

Men's Pad Garters, in holiday boxes..... **12½c and 25c**
Gray, Blue and Khaki Wool Flannel Shirts, with collar attached **79c, 98c and 1.49**
Men's Flannelette Night Shirts, 49c, 69c and 98c

Men's Slippers
Tan and Black Leather Lined.
Worth 2.00, at 1.50

The "Gift" universal—the one thing sure to meet with a warm welcome. Every man takes hours of comfort in his slippers—they are a most necessary part of his comfort after the toil of the business day. This is a rare chance offered for your convenience of selection—take advantage of it. **1.50**

Our Hat Department Will Be of Much Service to You in Making a Practical Selection

Men's 3.50 Fur Band Caps at . . . 2.65

A fine line of Muskrat fur band caps, with broadcloth shell, excellent for the man compelled to be outdoors.

2.00 Coney Fur Band Caps..... **1.35**
A large showing of all fur caps, excellent for driving. Value 2.00 and 2.50.... **1.45 and 1.85**
Heavy winter caps that pull down over the ears, **65c to 95c**

Misses' 6.50 Chinchilla Coats.. 4.50

A tailored model, semi-fitted back; patch pockets and convertible collar. Stylish, comfortable and very becoming to the youthful lines.

A Rousing Christmas Offer

½ Price Sale of Men's Fancy Hose
25c Quality
Purchased from the Importer

This purchase represents a superb achievement in buying whereby we can place at the disposal of our Great Basement Store Patrons such excellent merchandise at one-half price. Imported, full-fashioned fancy cotton hose in stripes and jacquard patterns, spliced heels and toes, sizes 9½ to 11½, in a large variety of popular patterns. **12½c**

MEN'S KNIT UNDERWEAR

1.00 Medium Weight Merino and Worsted Shirts and Drawers } **69c**
1.50 Heavy Natural Wool Shirts and Drawers. Run of the mill. } **98c**

BOYS' CLOTHING

Boys' 1.25 Indian and Cowboy Suits, with hat and belt rope to match, sizes 4 to 14 years..... **89c**
Boys' 2.75 Black Rubber Coats, made with clasps, warranted waterproof, sizes 6 to 14 yrs. **1.90**

Boys' 2.00 Russian Overcoats, light and dark patterns, sizes 3 to 9 years..... **1.00**
Boys' 5.00 Blue and Gray Chinchilla Coats, broken sizes, flannel-lined..... **4.25**

What More Pleasing Than a Pretty New Dress for the Girl on Christmas Morning

Girls' 2.00 Black and White Check Dresses, bias trimmed folds and fancy button trimming } **1.25**
Girls' 2.50 Bates Gingham Dresses, high neck, long sleeves, prettily trimmed with plain contrasting colors, Gibson pleat over shoulder..... } **1.75**

Children's Warm Knit Underwear & Hosiery

Children's 25c Ribbed Cotton and Mercerized Hose, broken lots, some seconds.... } **12½c**
Infants 25c Silk Hose, fast black, double heels and toes, broken lots..... } **12½c**
Boys' 50c "Velvetrib" Shirts and Drawers, winter weight, large sizes only, seconds (3 for $1.00)..... } **35c**
Children's 25c, 29c Fleeced Vests & Pants, jersey ribbed, high neck, long sleeve vests and ankle pants, broken sizes, seconds..... } **19c**

GIVE YOURSELF A REAL TREAT

THIS CHRISTMAS

For months we have been talking about the purity and flavor of Harvard Export (Green Label) Beer. We have reproduced affidavits showing that

Every drop of this beer is aged at least four months,

That only imported Bohemian hops are used,

And that we use only the choicest Northwest barley malt.

Harvard EXPORT (GREEN LABEL) BEER

as the result of the use of these high grade materials and skill and care in brewing and aging, is the ideal beer for the home—a real Yuletide treat.

Give yourself such a treat this holiday. Order a case of "Harvard" from any of the following dealers:

Alameda Company, 104 Tremont Street
W. Bixby & Co., 153 Hanover Street
B. Connor & Co., 2087 Washington Street
J. F. Connor & Co., 123 Dartmouth Street
L. A. Curtis, 672 Dudley Street
J. E. Doherty & Co., 359 Atlantic Avenue
Swallow, Fales Co., 12 City Square Charlestown
Glenbrook Wine Co., 353 Cambridge St.
D. F. Hackett & Co., 1452 Dorchester Avenue
John H. Lane & Co., 143 Maverick Street, East Boston
Mackey & Burke, 88-97 Essex Street
S. S. Pierce Co. { 69 Tremont Street, Huntington Avenue, Dartmouth Street
J. T. Powers, Jr., & Co., 763 Tremont Street
Ryan Brothers, 61 Oak Street
Santa Clara Wine Co., 159 Washington Street
Swain & Co., 2364 Washington Street, Roxbury
T. F. & W. W. Taft, 157 Blackstone St.
A. Thiel & Co., 45 Hanover Street
Wood, Pollard & Co., { 117 Causeway St., 617 Atlantic Ave.

☞ The trade of Greater Boston is very well covered by the above dealers. We have never aimed to see how many concerns we could get to carry Harvard, but have tried to limit our depots to one or two stores in each locality

HARVARD BREWING COMPANY, Lowell, Mass., Boston Branch, 45 Commercial Wharf

Harvard

WORKERS TO RUN LAWRENCE MILLS, COOKE DECLARES

The mills of Lawrence will soon [illegible] be owned by the employees," declared George Willis Cooke, lecturer in the social science course of the Y. M. C. A. He continued:

Monopoly must be destroyed. The mill owners in that city are actually getting thirty per cent. on the machinery which has been bought by the employees. An inheritance tax, a land tax and an income tax will go far toward bringing Socialism.

"We waste money enough on education to educate the nation, and soon the State will educate every child in some trade so that it may be capable of making a living.

TEACHERS DECIDE HOW SALARIES ARE TO BE INCREASED

Whether or not only those teachers on the maximum list shall receive the $145,000 available for salary increases January 1 is a question which the school committee has submitted to every elementary school teacher in the city. Replies are being received today.

The committee thought that the money should be distributed among all the teachers impartially, but the Salary Committee of the Boston Elementary Teachers' Club favors the payment only to those on the maximum list.

JURY CAN'T SOLVE APPENDICITIS CASE AFTER 29 HOURS

Whether a blow could cause appendicitis proved too knotty a problem for even a jury, so after twenty-nine hours' deliberation, a record, in the Suffolk civil session, it reported a disagreement in the $10,000 damage case of Mary Saber against the Boston Elevated.

Mrs. Saber, a widow, sued as administratrix for the death of her husband from appendicitis, caused, she alleged, by an accident. Saber was in a street car near the Arlington car barn in 1909 when the car bumped into a pole, shaking up the passengers.

MACLAURIN ON TAFT BOARD OF AERIAL STUDY

President Richard Maclaurin of the Massachusetts Institute of Technology has been appointed a member of President Taft's new commission to study and report on a national aerodynamical laboratory, in which the air currents will be studied as an aid to aviation.

The commission is headed by Dr. R. S. Woodward, president of the Carnegie Institute of Washington.

You see the AMERICAN everywhere—in the homes, clubs, restaurants, hotels, cars and boats.

DOUBLE GUARD AT DENVER MINT; FIND A $500,000,000 PLOT

DENVER, Dec. 20.—A plot to dynamite the Denver mint where about $500,000,000 is stored, has been frustrated by the discovery of the plans.

The Washington authorities have ordered the doubling of guards at the mint. Nitroglycerine was to have been used to wreck the building.

Nearly everybody in Boston reads the AMERICAN.

Rheumatism is Relieved by Using Elmer & Amend's N. 285. Reliable druggists carry it. You will recommend it to your friends after trying it.

You Are SAFE When You Buy at Riker-Jaynes

CANDIES AND CIGARS FOR X'MAS AT RIKER JAYNES

When the selection of the most appropriate gift becomes an almost hopeless task, you will always find a simple solution of the difficulty in a package of confections or a box of cigars.

Wives, mothers, sisters and sweethearts, ladies of all ages and temperaments will be pleased by a gift of candy in a pretty box, just as positively as any man who smokes will be who receives a box of his favorite cigars. It is merely a matter of choosing the proper make or brand, and we can easily assist you in your selection from our most extensive stock of both.

Chocolates Au Guth

Guth Chocolates and Bon Bons are the finest creations known to the confectioner's art. They have endeared themselves to the discriminating through the exquisite blending of choicest flavors and superfine chocolate coatings.

½ Lb. 50c Lb. $1.00

Supreme Quality.

½ Lb. 40c 1 Lb. 80c

Special Christmas Chocolates

A package designed for the whole family, contains 3 lbs. of excellent assortment of chocolates, equal to any selling at 50c a pound in purity, assortment and quality of chocolate. We consider this one of our best values.

3 FOR $1.00

RIKER'S Perfect Chocolates

In style of package and quality a 50c box of candy. It is our leader

at 39c lb.

Candy Watches 10c

Case is made of glass with raised numerals and dials, nickel back, leather fob and metal charm. We don't know of any way to bring more joy home to the children, for..... 10c

Excello Sweets Assorted Chocolates

A superior assortment of chocolates which we know are not equalled by any sold up to 80c a lb. Luscious, rich, dark brown coatings over centers of the most expensive combinations of imported fruits, nuts and creams. A package you can feel proud to give anyone.

½ Lb. 29c Lb. 57c

In special Holly and Poinsettia boxes.

½ Lb. 30c Lb. 60c

Imported Austrian Candies

We have the **genuine Austrian Fourees** in thirty different flavors, sugar, coatings and fillings of finest European marmalades and almond paste. Lb..... 57c

Guth Maraschino Cherries

A big, luscious, red cherry, surrounded with cream and coated with rich, heavy chocolate, ½ pound package.. 40c

Holiday Baskets and Boxes

We have a most attractive assortment of fancy baskets and boxes. No gift will please her more than chocolates, and an attractive basket or box is always kept for sweet memory of your thoughtfulness.

From 60c up.

A Few Last Minute Suggestions

Curling Iron Heaters..25c to $2.50

Perfume Atomizers
A very excellent assortment of the well known De Vilbiss Atomizer..... 49c to $3.59

Parisian Ivory, Imported and Domestic
Our assortment consists of Jewelry boxes, soap, puff, salve and Talcum boxes, hair and clothes brushes, shoe hooks and horns, clocks, frames, mirrors, combs, manicure implements, etc., at the most reasonable prices..... 23c to $8.49

Hair Brushes..43c to $12.39

Nail Buffers..49c to $6.00

Dressing Combs..23c to $1.69

Cuticle and Nail Cutters..20c to $3.97

Imported and Domestic Perfumes
Including all the popular makes, such as Roger & Gallet, Piver, Hudnut, Kerkoff, Atkinson, Rigaud, Dralle, Pinaud, Palmer, Colgate, Guerlain, Houbigant, Hasson & Jenks, Lazell Dalley, Lubin, Lundborg, and an extensive line manufactured in our own Riker Laboratory.

Nail Files..23c to 69c

Mirrors
Handle or Easel Back, Best French Plate Mirror, backs and handles made of Celluloid, Ebony, Nickel, Parisian Ivory, and a variety of high grade goods..... 37c to $4.39

Waterman Fountain Pens..$2.50 to $10.00

Parker's "Lucky Curve" Fountain Pens..$1.50 to $10.00

Sachet Powders
A complete line of all the popular odors, from the very best manufacturers of this country and abroad.

Powder Puffs..23c to $2.95

Manicure Implements
An excellent variety, made from the best steel, different kinds of handles, sold individually or in combination sets.

Ingersoll Watches
All models..$1.00 to $4.00

Nail Polishers
In Ebony, Rosewood, Olive Wood, Celluloid, Bone and Parisian Ivory..... 23c to $6.00

Genuine $5.00 Sargent Humidor $2.00

Humidor is of sturdy oak, mission finished, glass lined, patent moistener in cover. Made to retail for $5. Our special price..... $2

Or may be had for..... $1.50

With a purchase of Fifty Jaynes' Perfectos at..... $3.50

Both Cigars and Humidor $5.

Special Offer

A genuine Imported English "Mackintosh" Pipe of French Briar, 50c value, FREE

with a **pound tin** of Tuxedo Tobacco for

80c

(Both tobacco and pipe for 80c)

New England Made Cigars

In boxes of 25, 50 and 100. At wholesale prices.

Popular Domestic Brands—Including Quincy, Blackstone, 7-20-4, Elcho, Harvard, M. C. A., C. C. A., Marguerite, etc.

Box of 25..$1.57
Box of 50..$3.13
Box of 100..$6.25

50c Pipe Combination 29c

1 of our Halo Pipes of Genuine French Briar, which in any other store would sell at 35c.

1 tin of any of the popular 10c smoking tobaccos, your choice.

1 Pkg. Pipe Cleaners.

ALL FOR..... 29c

Best Values In Calabash Pipes

We undoubtedly have the largest assortment of **Genuine Calabash Pipes** in the city and owing to our fortunate purchase, we are selling $2.50, $3 and $4 pipes for

$1.50, $2.00, $2.25

We also have a **Genuine Calabash Pipe** with Meerschaum Bowl..... 47c

Smoking Tobacco

The popular brands. Some in jars, others in tins, at 40c ½ pound, 75c pound

Including:
Velvet, Prince Albert, Edgeworth, Lucky Strike, Dill's, English Curve Cut, Twin Oaks, Etc.

Imported Cigars

In boxes of 25 and 50 at wholesale prices.

We mention only a few of the fine imported Havana brands in our extensive stock—

Carolina Turcos,
Box of 25..$2.50
Bock Panetela,
Box of 50..$6.25
Henry Clay Purit,
Box of 50..$6.25
Hoyo de Monterrey,
Box of 25..$4.50
Manuel Garcia Rubies,
Box of 50..$5.00
Romeo and Juliet Perfeccion,
Box of 25..$3.75
La Corona Bels,
Box of 25..$3.50

Our Own Brands

We mention here only a few of the most popular.

In boxes of 12, 25, 50

Jaynes' Limited
Box of 12..72c
Box of 25..$1.50
Box of 50..$3.00

Jaynes' Conchas
Box of 25..$1.57
Box of 50..$3.13

R. J. Special
Box of 25..$1.50

Umina Conchas
Box of 12..$1.00

Umina Pearls
Box of 12..75c

Six-O-One
Box of 12..60c
Box of 25..$1.25
Box of 50..$2.50

Cigarettes

In boxes of 50 and 100 at Wholesale Prices

Melachrino No. 5, also **Nestor** Nos. 2 and 3. 50s..85c
100s..$1.70

Melachrino No. 4
50s..$1.10
100s..$2.20

Royal Nestors, Melachrino No. 9, **Naturals, Makaroff** No. 15. 50s..55c
100s..$1.10

Rameses 2nd
50s..90c
100s..$1.75

Philip Morris or Egyptian Deities. 50s..85c
100s..$1.70

Pall Mall. 50s..90c
100s..$1.80

Condax, Straw tip or very mild
50s..85c
100s..$1.70

Moguls, Murads or Luxury's
50s..60c
100s..$1.20

Menashi. 50s..55c

We Carry a Complete Assortment of All Lowney's Chocolates

Crest Chocolates

Made especially to meet the connoisseur's wish for a perfect confection. Special coating of the most luscious chocolate and each center brings forth a most pleasing surprise.

½ Lb. 50c Lb. $1.00

American Beauties

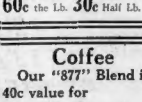

One of the most popular boxes in the country. Its reputation has been gained by high quality of chocolates.

60c the Lb. 30c Half Lb.

Crest Caramels

If you have not tried these you are missing a rare treat. Just chewy enough and a most delicious flavor.

½ Lb. 50c Lb. $1.00

Fancy Full Package

A delightful assortment of hard and nut centers with a rich coating of heavy chocolate.

80c the Lb.

Crest Nougatines

A combination of the very best honey, eggs and nuts, and coated with Crest chocolates.

50c Half Lb. $1 the Lb.

Bitter Sweet Creams

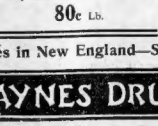

Made for those who like to have a full, strong taste of chocolate. Very delicious.

80c Lb.

Coffee

Our "877" Blend is a 40c value for 28c Pound

23 Stores in New England—Shop at the Nearest

RIKER-JAYNES DRUG STORES

You Are SAFE When You Buy at RIKER-JAYNES

TEA

Try a ½-pound tin of our Inari Blend Tea on our recommendation. May be had in Ceylon, Oolong or English Breakfast blends.

27c ½ Pound 50c Pound

GILCHRIST'S

Provides more time for Christmas shopping—

OPEN EVENINGS

Tonight and for the Next Three Exceedingly Busy Shopping Days

Fancy China---A Surplus Stock

A Third to a Half Under Price

At 25c

39c Cup and Saucers, at..... 25c
39c Cake Plates, at..... 25c
39c Celery Trays, at..... 25c
39c Salad Bowls, at..... 25c
50c Sugar and Creamer, at. 25c
39c Fancy Creamers, at..... 25c
39c Hat Pin Holders, at..... 25c
39c Tea Pot Tiles, at..... 25c

At 50c

$1 Celery Trays, at..... 50c
$1 Pitchers, at..... 50c
$1 Manicure Trays, at..... 50c
$1 Salad Bowls, at..... 50c
$1 Syrup Pitchers, at..... 50c
$1 Cake Plates, at..... 50c
75c Olive Dishes, at..... 50c
75c Plates, at..... 50c

At 75c

$1.25 Biscuit Jars, at..... 75c
$1.25 Chocolate Pots, at..... 75c
$1.25 Fancy Plates, at..... 75c
$1.25 Cake Plates, at..... 75c
$1.25 Fern Dishes, at..... 75c
$1.25 Salad Bowls, at..... 75c

At $1

$1.50 Tobacco Jars, at..... $1
$1.50 Flower Jars, at..... $1
$1.50 Comb and Brush Trays.. $1
$1.50 Biscuit Jars, at..... $1
$1.50 Chocolate Pots, at..... $1
$1.50 Salad Bowls, at..... $1
$1.50 Cake Plates, at..... $1

Busy Days in Toyland

Easy to reach—the elevators on Winter street take you direct to the sixth floor—and a wonderful spectacle for the youngsters. Plenty of life-like elephants, with bobbing heads and tails, big furry Teddy bears—and a whole sideshow of stuffed animals—dogs, squirrels and lambs.

TOMORROW SANTA CLAUS OFFERS

75c **Parchesi Game**—For both young and old, at..... 59c
50c **Arrow Game**—Rubber tipped arrow and target, at..... 39c
50c **Card Games**—5 dozen kinds to select from..... 10c
50c **Mechanical Toys**—And 50c fun..... 39c
50c **Brick Top Twins**—Something new this year..... 39c
50c **Deck Ring Toss**—A parlor or outdoor game, at..... 39c

HANDKERCHIEFS

In Holiday Boxes—Second Floor

Women's $1 a Box Handkerchiefs, pure linen and initialed, 6 in a box for..... 75c

Men's $1 a Box Handkerchiefs, pure linen and initialed, 6 in a box for..... 75c

Women's 10c Handkerchiefs, pure linen and big value at..... 7c

Men's 25c Handkerchiefs, 1 1/4 c or 6 in a box for 1.00

Table Covers $3.25

Usually $7 to $10, at

72-inch imported, hand-made Renaissance Table Covers, with lace insertion or drawnwork centre, like the illustration, at $3.25.

Pretty Aprons at 50c

Our own make, of percale, in kimono style, and specially priced, at 50c.

Aprons at 25% Reductions

A clean-up of 75c to $3 Aprons, in many pretty patterns.

A Clearance of Shopworn and Damaged FUR COATS and SETS

The following bulletin gives the exact number of pieces at the extraordinary reductions. They should all sell in a few hours Saturday.

Scarfs and Muffs

	Were	Now
1 Jap Mink Set	$25.00	$9.98
1 Jap Mink Set	35.00	19.00
1 Jap Mink Scarf	12.50	5.00
1 Fox Scarf	12.50	6.98
1 Fox Scarf	15.00	7.98
1 Fox Scarf	15.00	7.98
1 Wolf Scarf	15.00	7.98
1 Wolf Scarf	12.50	7.98
1 Fox Muff	25.00	15.00
1 Raccoon Muff	25.00	22.50
1 Chinchilla Muff	12.50	9.98
1 Chinchilla Muff	30.00	25.98

Coats

	Were	Now
5 Short Pony Coats, were $25 to $40		$15.00
1 Pony Coat, size 42, was	$85.00	$45.00
1 Pony Coat, size 42, was	$125.00	$82.50
1 Pony Coat, size 42, was	$150.00	$105.00
1 Pony Coat, size 42, was	$250.00	$139.75
1 Pony Coat, size 42, was	$300.00	$175.00
1 Pony Coat, size 42, was	$450.00	$225.00
2 Seal and Caracul, were $750		$375.00
1 Seal and Caracul, were $850		$455.00
1 Seal and Caracul, were $1,000		$555.00
3 Pony Coats, were $30 to $35		Now $15.00

Footwear--The Most Practical of Gifts

Women's "Comfy" Slippers—Handsome felt slippers with soft leather soles and wool lining, colors red, dark gray, navy, purple, wine, tight blue and brown; sizes 2½ to 7. B width, at..... $1.00

Men's in dark colors, 6 to 11, at..... $1.25

For Boys—$1.25 and $1.50 leather slippers, in tan and black kidskin, Scotch scuff, turn and welt soles; also leather sole..... All sizes, 9 to 13½, and 1 to 5, at..... 79c and $1

Extra High Overshoes—These waterproof, Arctic shoes are extra high with fine buckles, are some protection from the cold and wet, and can be worn over children's or ladies' shoes. Sizes 11 to 2, at..... $2.00

Girls' and boys' sizes, 11 to 2, at..... $2.50

Women's sizes, 2½ to 7, at..... $3.00

For Children—Also Felt Slippers, handsomely trimmed and in many pretty designs. All sizes, 6 to 11½, and 1 to 5, at..... 49c

Men's "Roxy" Slippers—Simple slippers for men wearing 6½ to 8 size shoes. Many have flexible soft soles. Open, Everett and Romeo styles. Black, brown, tan and red, of fine kidskin. Catalog $2.50 and $3, at..... $1.50

For Children—Also Felt Slippers, handsomely trimmed and in many pretty designs. All sizes, 6 to 11½, and 1 to 5, at.....

A Legal Stamp With Every 10c Purchase

GILCHRIST Co

Washington and Winter Streets

PROF. HERING PAYS TRIBUTE TO MRS. EDDY

Paying high tribute to Mrs. Eddy, Professor Hermann S. Hering, first reader in the First Church of Christ, Scientist, Boston, and one of the fourteen lecturers sent out by the Mother Church to place before the people the doctrines of the religion which she founded, addressed a meeting in Lexington Hall, New York. He said:

Christian Scientists love her for having brought to the world this science of salvation. We love her not only for the revelation of her writings, but for her consecration and devotion to the great religious movement she inaugurated. She remained steadfast at her post of duty to lend her great cause in its stately progress.

Missing Haverhill Football Star Had Gone Away to Wed

HAVERHILL, Dec. 20.—The mysterious disappearance of twenty-year-old Arthur Kimball Page, star football player of the Haverhill High School, was solved today with the announcement of his elopement with pretty Mary Frances Davis, organist of St. James' Episcopal Church, South Groveland. For three days his father, Edwin B. Page, sought his son, until a letter came telling of his marriage to the organist.

Mrs. George A. Davis also received a letter from her daughter telling of her marriage. She thought the girl was in Boston visiting friends. She took the matter philosophically, however, and issued announcement cards today.

All the friends of the young couple today are trying to find out how they ever became acquainted well enough to broach marriage and elopement, for they had not been much in each other's company and their friends did not know that they were even friendly.

URGE DANIELS AS SUCCESSOR OF HITCHCOCK

TRENTON, N. J., Dec. 20.—President-elect Wilson has another to consider for a cabinet post. He is Josephus Daniels, National Committeeman from North Carolina, and was recommended to the President-elect by Senator Lee Overman of North Carolina for the post of Postmaster General. Governor Wilson refused to make any comment on the matter today.

On national politics the President-elect was most reticent. He would say nothing about his approaching visit with Mr. Bryan. He said:

Senator Overman came with a general amount of representations in support of Mr. Daniels for the Postmaster Generalship, and Sam Gordon cut my hair.

Gordon is the Governor's messenger at the State House, who has acted as barber to New Jersey Governors for a score of years.

President-elect Wilson is studying the corporation laws of New Jersey with a view to recommending radical changes to the Legislature.

DYER DISCUSSES VOCATIONAL WORK

Superintendent of Schools Franklin B. Dyer, following a conference with the executive board and educational committee of the Boston Central Labor Union on vocational work in the schools agreed to address the C. L. U. January 5.

MAINE GRANGE FOR WOMAN SUFFRAGE

PORTLAND, Me., Dec. 20.—A resolution endorsing woman suffrage and recommending that the Legislature submit to the people a constitutional amendment providing for it, was adopted by the Maine State Grange annual session.

Lowell's Plea for Yard May Be Knell of the Gold Coast

Harvard students today considered President Lowell's appeal to the class of 1916 to live in the dormitories in the college yard as far as possible in their senior year as a plea for the abolishment of the "gold coast." As a smoker in the Harvard Union, Dr. Lowell said:

The antiquated dormitories in the yard, of course, cannot compare in luxurious appointments with many others in Cambridge, but the college authorities have already made rather large expenditures to make these rooms comfortable at least, if not luxurious. I want to compliment this year's senior class for its unity in going to the ancient yard dormitories in such solid numbers, and I hope to see future senior classes stick to the excellent custom that has been now firmly established.

RADCLIFFE GIRLS HAVE CANDY SALE

In accordance with the usual custom, the Radcliffe College Guild held a Christmas candy sale this afternoon. It was the second sale held this week, the other being on Wednesday, when the sum of $11 was realized. A larger amount was raised today, and the funds are to be used for the benefit of the Radcliffe Vacation School. Miss Dorothea Cushing, 1914, is in charge of the work.

BURY GOODWIN IN BOSTON TOMORROW

J. Cheever Goodwin, the librettist, who died in New York, will be buried in Boston tomorrow morning. Boston Lodge of Elks has taken charge of the body. For a number of years he was a newspaper man in Boston.

Give the Children All they Want. Red Cross Cough Drops, 5c per box.

PLUNKETT SEES EFFORT TO GAG LEGISLATORS

William B. Plunkett, the Adams Republican who is favored by Governor Foss as a candidate for United States Senator to succeed Senator Crane, in a statement today declared the G. O. P. machine, by its "frantic efforts" to hold a senatorial caucus, was guilty of a deliberate attempt to gag every legislator who refused to accept its candidate. Said Mr. Plunkett:

The Republican leaders fear the leader whom they select who will represent the interests they represent will not be chosen Senator. That is the reason for the hue and cry for a caucus. Every machine leader and henchman and interest in the eastern section of the State is working overtime to that purpose.

It's an obsolete scheme the leaders have been working for years and they have all but wrecked the Republican party by adhering to the old trick, even after the voters had given unmistakable signs that they were not being hoodwinked.

ZUEBLIN TO GIVE FORD HALL TALK

With an address by Professor Charles Zueblin on "The Woman Without Occupation," the course of Saturday morning lectures the School Voters' League has been conducting at Ford Hall under the general title of "Woman and the State" will be concluded tomorrow.

PENN LETTERS AT AUCTION FOR $475

LONDON, Dec. 20.—Autograph letters of William Penn and papers relating to transfer of land in Pennsylvania, brought $475 at a public sale.

Born at 12:12, on 12-12, '12, Baby Weighs 12 Pounds

Alfred Russell McCleary, No. 1948 Dorchester avenue, Ashmont, is a twelve baby. Twelve will be his lucky number, if there is any luck at all in this world.

He was born at 12 minutes past 12 on the 12th day of the 12th month of the year 1912 and he weighs 12 pounds.

Time line on the birth registry is all twelves as a result of the twelve baby. The clerk in recording them said today he had to count the twelve twelves times to make sure he didn't have too many twelves.

The parents are Edward J. and Mary (Clifford) McCleary. The father is a conductor in the employ of the Boston Elevated.

BOSTON MONEY TO HAVE ITS OWN LAUNDRY

Those residents of Boston who have worried about the soiled $20 (and smaller) bills which they have had to carry in their pockets will soon be relieved. On January 15 a money-washing machine is to be installed here and six young women from the Department of Engraving and Printing in Washington will be sent to operate it.

Velvet
THE SMOOTHEST TOBACCO
GET IN THE SMOOTH SMOKE CIRCLE
This is YOUR DAY in the SMOOTH SMOKE CIRCLE
NOT A BIT OF BITE
Get a tin of Velvet and come on!
Velvet
TOBACCO
Liggett & Myers Tobacco Co.
10¢ TINS

NEW ENGLAND'S LEADING CREDIT JEWELLERS

DIAMONDS, WATCHES, JEWELRY MAKE THE BEST CHRISTMAS GIFTS

YOUR CREDIT IS GOOD HERE

$1 Down NO INTEREST CHARGED $1 Week

OPEN AN ACCOUNT TODAY—WE TRUST YOU

DIAMOND RINGS Fine stones in the latest and most popular settings. $10 to $300

WATCHES Reliable timekeepers. $10 to $100

STICK PINS In gold and silver, attractive designs. $2 to $50

PENDANTS Designed especially for us. Fine materials, with diamonds, pearls, etc. $3 to $200

CUFF LINKS TIE PINS In many attractive designs the make special prices. $1 to $5

We carry an immense line of Diamonds, Watches, Jewelry Cut Glass, Silverware, etc., which we sell on an unusual credit plan at the same prices other high-class jewellers ask for cash

Open Evenings Till Christmas

MAIL ORDERS PROMPTLY FILLED.

LENOX JEWELRY COMPANY

Jewellers' Bldg. 373 WASHINGTON STREET Ninth Floor

2000 Ivory Mirrors as pictured, $1.49

Christmas Cards, doz. .....10¢
$1.50 Folding Umbrellas .....98¢
Christmas Letters .....5¢

Dutch Calendars .....15¢
Initial Correspondence Cards and Envelopes, box .....25¢

Liggett's AMERICA'S GREATEST DRUG STORES

Christmas Mottoes .....15¢
20 Christmas Booklets....25¢
Bradley Mufflers .....39¢

Safety Razors
Gillette Cross Cut, Auto Strop, Durham-Duplex, etc. Blades—most complete line in Boston.

2000 Ivory Frames Square or Round, at 49c

Candy!

Every sort of good, pure, wholesome, delightful candy for Christmas!

Tons and tons of good candies—made right here in Boston and delivered fresh daily!

LIGGETT'S CHOCOLATES

Are not only the finest chocolates made, but they are packed in Dutch Boxes, which make the most beautiful gifts.

1-2 Pound Box 40c
Pound Box 80c

All sorts of Fancy Boxes
All sorts of Christmas Baskets

Candy Specials

These will be found in all Liggett stores from now until Christmas eve.

Roman Cream Raisins, center is made of Roman Frappe Cream with three Seeded Raisins. Regular 50c. Special 29c

Chocolate Covered Peanut, Cream Caramel. Regular 50c. Special..... 29c

Peppermint Patties, in Red Cups. Regular 50c. Special 29c

These at all LIGGETT STORES

Filled Stockings for the Kiddies 15c to $2.00

Pure Sugar Candies At Cut Prices

Are a special feature of the Washington and Avon Street Gift Shops!

The delightful hard candies, like mother used to make—the rich caramels—the fudge, the ribbon candies for Christmas all will be found in this gift shop store.

Nubian Caramels.....per lb. 36¢

This is a wrapped Chocolate Caramel with a Marshmallow and Almond center.

Old Fashioned Butter Toffee .....
Peanut Butter Toffee .....
Asst. Cream Mints, Asst. Flavors.....
Marshmallow Polar Bears .....
Chocolate Covered Crunch .....
Peach Blossoms.....
Molasses Mixture, all hard small pieces....
Per lb. 29c

These Only in the Basement Gift Shop at Avon Street

Ribbon Candy for Christmas
Attractive 2 lb. Box of Pure Sugar Candy 25c

WE are best prepared to serve you in our basement gift shop at the Washington and Avon Streets store—but plenty of goods will be found in every Liggett store in Boston.

Headquarters for Perfumes!

A Gift any woman will appreciate is a bottle of choice perfume.

Liggett's have a wonderful assortment of the best imported and domestic Perfumes, packed in the dantiest of boxes.

Godet's Houbigant's Roger & Gallet's Hanson-Jenks L. T. Piver's Violet Dulce

Price from 25c to $10.00

De Vilbis perfume atomizers, from ..... 75c to $3.89

"Ryte-Me" Calendars

See this—It's the cleverest thing of the season. You will want one..50c

Popular Novels 50c

Well bound works of fiction by popular authors—splendid gifts—wide choice.

Pullman Slippers $1.25

Leather slippers packed in a leather case, the kind a traveller can carry in his pocket. A new shipment of these slippers has just arrived.

Rubber Lined Tourist Case 97c

Silk covered with the best quality rubber lining.

Manicure Set.. $2.95

As Pictured

Leather case completely filled with good instruments done in imitation ivory—the kind of instruments made for use.

Other Manicure Sets 98¢ to $12
Tourists' Sets..$3.98 to $19.50
Military Brush Case.....89¢

Toys

A fine collection of Imported and Domestic Toys, such as

Hug Me Kiddies, 50c, $1.00 and $1.50. So cute you will want to hug them—and indestructible, too.

Tubby Dog, $1.00—Funny as a cartoon, eyes that move—all colors. Steiff Toys, Lions that growl, Dogs that bark—the finest animal toys that are made 59¢ to $6.89

Gas Balls for the Little Folks

Holiday Showing of Symphony Lawn Stationery

In all the latest styles and styles. We think a test will convince you that this is the best selling paper made.

Handsome Boxes 39c and upwards

Gifts for the Invalid or Aged Friend!

What is better than a hot water bottle or ice bag?

We have the finest assortment and will pack them for you in Holly boxes without extra charge.

Guaranteed Hot Water Bottle.. $1.79

This is a 2-qt. moulded bottle, guaranteed for 2 years—you can buy more expensive ones, but none better—in Red or Chocolate.

Rubber Face Bag 43c

An ideal gift for baby—a bag that will hold hot water without leaking.

A Man's Gift

$1 Gillette Shaving Brush 39c

1.50 Gillette Brush 49c

$1 Any One Would Be Pleased With a Fountain Pen $1

There is no better pen made anywhere than the Rexall Fountain Pen at $1.00—Every other good fountain pen on up to $5.00.

To Women!

Seeking cigars or smoker's articles for Christmas Gifts can purchase them at the Liggett Stores without discomfort or unpleasant surroundings!

Cigars

Liggett's are cigar and tobacco specialists. The Christmas shopper will find our stores ready with complete stocks kept under ideal surroundings and handled by experts.

All the famous imported and domestic brands—as well as several specially fine brands controlled exclusively by us. Packed in boxes of 25, 50 and 100

Sold at the lowest cut prices

$2.50 Box of El Pristino Cigars $1.25

El Pristino is a regular 10c cigar. As a Christmas special we have had several hundred boxes of 25 packed to sell at $1.25.

He will be delighted with a Box of Sobago Cigars. Our big hit. Per box of 25.. $1.55 and $1.75

For the Havana Smoker—Flor De Murat, rich and mellow. Our Most Popular Havana Brand. Per box of 25 $1.75

Domestic Brands

25 Black and White $1.25
25 Flashlight $1.00
25 Major, perfectos $1.75
25 Yankee Consul, perfectos, $1.45
25 Louis K. $1.15
25 Adad, perfectos .....90¢
25 Claymore $1.90
25 La Victorina $2.25
25 Yankee Consul, Jr. .....85¢

Clear Havana

25 Cuba Roma $1.25
25 La Providencia.....$1.90
25 El Solano, vict, ...$2.25
25 Royal Sovereign $1.75
25 Royal Sovereign $2.25
25 La Esperanza, perf. ...$4.00
25 El Planco $2.75
25 La Providencia, perf. ...$3.50
25 El Solano, perf. $1.00

All the Popular Cigarettes

In handsome boxes of 50 and 100

OUR CUT PRICES

Are the Lowest in Town

All Well-Known Tobaccos

In Pound and Half-Pound Tins AT LOWEST CUT PRICES

Famous "Brown Bear Blend," one pound of tobacco in a beautiful China jar $1.50

Imported Cigars $3.75 Per Box of 25 and Upwards

Romeo y Julieta, La Carolina, Bock, Manuel Garcia, Henry Clay, Partagas, Villar y Villar—these are just a few of the many famous brands we carry in a variety of sizes.

Pipes!

Calabash and Meerschaum—A most acceptable gift for a man. We have a large line at reasonable prices. From $3.50 to $15.00

A very handsome Calabash Pipe, Sterling Silver Ferrule, for $4.00

Halco Briar Pipes, made in London. 50c value, special for ..... 25¢

Briar Pipes, all sizes and shapes, with and without cases, from ..... 90¢ to $10.00

Liggett's London Made Briar Pipes, $1.50 quality, special for Christmas..... 75¢

A complete line of cigar cases, cigarette cases, cigar and cigarette holders. Cigar lighters from 25c to $35.00.

Liggett's Coolidge Corner, Brookline Summer Street at South

The Rexall Store

Washington St. cor. School 147 Washington St. at Avon Liggett's

HOUSEWIVES REQUIRE ONE DAY FOR REST

By SYBIL WARNE.

The Rev. C. A. Fulton, D. D., pastor of the Dudley Street Baptist Church, has great sympathy with the modern housewife. He says she is much overworked. Of all classes of workers, she has less time to herself than anyone else. Getting up early daily, she is the last one to stop working and often never leaves her home for months, as her work crowds around her.

He urges that:

Housewives should have one day in seven to themselves.

They should leave their house and get a change.

Husbands should see to it that their wives take a weekly rest.

"Have pity on the average housewife these days! She is very busy, preparing and thinking how the children will enjoy Christmas," urges Dr. Fulton.

"Probably no one gets so little consideration. She's the first one up in the morning. Then comes the breakfast for the husband and then looking over the children before they are ready to go to school

"Then when every one has gone to work or school she has that pile of work to go through. So many things to wash out, so many things for two pair of hands to do, with one eye on the clock so that she will get something ready for the children by the time they arrive from school at the noon hour.

"Then when they had gone for the afternoon, after she had cleaned up everything, comes the time when she can sit down for a few moments. Not to rest, but to think about the mending to be done. There's that stocking bag. Holes in the stockings to be darned, a rip in the little daughter's dress, and husband's waistcoat has a spot on it. That must be cleaned. But there's that kitchen floor must be scrubbed every day, or mopped.

"Afterwards she finds she is behind in her sewing or mending and merely takes a glance at the evening paper and then tries to get through some of the bundles of work staring her in the face, as she goes from one room to another.

"Then something is the matter with the oven of the kitchen stove. Food does not bake on the bottom. This worries the housewife. Husband comes home and pokes at the fire and puts it out. Then there's more work to get up the heat again. While others are helping her, she must superintend the work of repair.

Photograph by Pardy.

REV. C. A. FULTON, WHO MAKES PLEA FOR HOUSEWIVES

THINK LABOR UNIONS SHOULD INCORPORATE

The executive council of the State Board of Trade believes labor unions should be incorporated and made responsible bodies. This was the general opinion voiced at its meeting at the Exchange Club and it met with the approval today of many manufacturers and others dealing with labor. The following is the opinion of the board:

Labor unions should be incorporated and made responsible bodies.

An employer might as well grant a demand for increased wages first as last.

Employers do not get fair play from the State Board of Arbitration.

The employers have become the victims of the politicians so that more legislation has grown to such a degree it must be stopped.

There are too many laws, anyway.

Much unfair labor is not efficient.

There are too many useless strikes with great economic waste, caused oftentimes by labor delegates who feel they must raise trouble to raise their pay.

Truly beneficial legislation relating to industrial disputes has yet to be put into words, the plan of the industrial disputes committee of the Boston Chamber of Commerce being mediocre at best.

SEEK RELEASE OF MISS FARMER BY HABEAS CORPUS

BIDDEFORD, Me., Dec. 20.—Habeas corpus proceedings will be brought by Judge Aaron A. Cole of Eliot in the United States Court in New Hampshire for the release of Miss Sarah J. Farmer, founder of Greenacre at Eliot, from the private sanitarium in Portsmouth, N. H.

Relatives of Miss Farmer are anxious that she return to her home in Eliot. Mr. George E. Hammond of Eliot has been appointed guardian for Miss Farmer in Maine and a clash with her New Hampshire guardian is expected.

CHRISTMAS CAROLS SUNG AT RADCLIFFE

The Radcliffe Choral Society today sang Christmas carols at the morning prayer service in Agassiz House. Rev. Dr. S. M. Crothers conducted the service, which was arranged especially for Christmas. The society had been specially trained for this service by Mrs. Gallison, the regular instructor for the club.

Oh, what a Funny Fight for a Throne!!

Princess Hazel Singer of Chicago, Princess Lina de Pongy of the Paris Boulevards, three Gibbs and Europe's royal fat boy scramble for the new crown of Wild Albania. Exclusively

in SUNDAY'S AMERICAN.

CARPENTERS TO ASK 55 CENTS AN HOUR

Six thousand union carpenters of Greater Boston are planning to ask for fifty-five cents an hour on and after June 1 next. The present minimum is fifty cents an hour. The vote was practically unanimous.

STAY ON THE FARM, TAFT TELLS BOYS

WASHINGTON, Dec. 20.—"Remain on the farm and pursue agriculture as a profession," is the advice President Taft gives a delegation of boys who participated in the recent Ohio corn-growing contest.

–Sore Throat

is often caused by poisonous catarrh germs dropping down from the nose. Kondon's, the original and genuine Catarrhal Jelly quickly carries the inflamed tissues and heals the raw places. Don't delay! Now is the time to get Kondon's. Sold by 30,000 druggists everywhere. 5c and 10c sample tubes. Sample FREE from us here.

Kondon Mfg. Company, Minneapolis, Minn.

KONDON'S CATARRHAL JELLY

SEEKS TO BAR WOMEN SMOKING BY STRICT LAW

A man may not give his wife a cigarette nor a young fellow at some Hobenian reception proffer his cigarette case to some soulful maiden if the Legislature passes the bill just filed by Representative Fred P. Greenwood of Everett.

Mr. Greenwood says his measure will prohibit the use of cigarettes in cafes, as well as in the privacy of fashionable parties in the Back Bay.

Girls will no longer be able to go to the nearest drug store for a package of cigarettes to be consumed in their own rooms.

A penalty of $50 will be visited upon every person who gives a woman or a girl tobacco in any of its forms.

Mr. Greenwood said today:

So far as I know, this is the first attempt to check by legislation the baneful practice of women smoking.

I do not suppose any legislation can absolutely cure the evil, but if it is as successful in the cigarette bill has been in stopping the use of cigarettes among children I shall feel pretty well satisfied.

Only the other day I read of a party up in the Back Bay where the women were treated to dainty cigarettes. Think of the monstrosity of it! Dainty cigarettes!

Under the law proposed a man would be penalized for giving a cigarette to his wife and he ought to be. I expect that in many cases that is the way that women who are too proud to go to a store and ask for cigarettes may get them.

NEW YORK MAY SPEND $150,000,000 ON DOCK SYSTEM

NEW YORK, Dec. 20.—Boston must look to its laurels for water front facilities. The Board of Estimate has voted to acquire three miles of dock property along the Brooklyn front at a cost of $150,000,000, which will give this city one of the largest municipal dock systems in the world.

Included in the property which the city may take over are the piers of the Bush Terminal Company, and the New York Dock Company, whose estimated value is $50,000,000. Acquisition of other property by condemnation or otherwise, is expected to cost $50,000,000 more. Another $50,000,000 may be expended in building docks and an electric railway along the water front.

SHUMAN ASKS MORE FIRE PROTECTION AT CITY HOSPITAL

Fearing for the safety of the City Hospital property and patients in case of fire, Chairman A. Shuman of the trustees has written Mayor Fitzgerald urging the extension of the proposed new high pressure water system for fire protection as a point on Albany street, near Massachusetts avenue.

He called attention to the large lumber yard adjoining the City Hospital property and declared that under the present conditions this is a menace.

Mayor Fitzgerald declared today that to do as Mr. Shuman suggests would mean a large expenditure and would also establish a bad precedent.

Vincent Astor, the Richest Young Man in the World.

Interesting study of the personality of the young millionaire whose income is more than $10,000 a day. Just what sort of man he is, what he likes and what he does. How will he spend his money, and will he, as a celebrated astrologer predicts, wed twice and die poor. A double page illustrated article exclusively

in SUNDAY'S AMERICAN.

LIPTON OFF XMAS EVE.

NEW YORK, Dec. 20.—Sir Thomas Lipton will sail Christmas eve for England aboard the Lusitania. He has completed a 10,000-mile tour of America.

Champagne Sense

What *you* want is quality. You don't care what the price may be—large or small—if only your taste as a connoisseur be pleased. That's why connoisseurs insist on

Imperial COOK'S Extra Dry Champagne

It has *all* the qualities that make for superiority—supreme purity, lasting liveliness, exquisite bouquet, delightful flavor. It pays no duty to Uncle Sam—it pays no ocean freight; these items total the difference in price between Cook's and imported champagnes.

COOK'S Imperial

American Wine Co.
St. Louis, Mo.

Quincy Man, 59, and Third Bride, 24, Are Married in Secret

Boston and Quincy friends of Walter S. Glover, employed in the appraisers' department of the Custom House, and Miss Evelyn Watling, No. 193 Upton road, Quincy, learned with surprise today of their quiet wedding at the home of the Rev. A. M. Thompson, pastor of the United Presbyterian Church, Quincy. Mr. Glover is fifty-nine years old and his bride twenty-four. It is the groom's third marriage. The couple have left on their honeymoon trip without telling acquaintances where they were going.

After securing their license they went to Pastor Thompson's home at No. 178 Whitlow street, Quincy, unattended. Glover lived at No. 32 High street, Quincy.

Mr. Glover has been employed at the Custom House for forty years, entering the service when he left school.

MAN TRIED FOR KILLING ANOTHER FREED BY COURT

The trial of Guiseppe De Carlo, charged with manslaughter, was brought to a sudden stop in the Superior Court today by Assistant District Attorney Lavelle, who, after hearing the evidence, asked that the charge be not pressed and the prisoner allowed his freedom. This was done.

De Carlo, the evidence showed, hit Thomas Kelly over the head with a hoe, in Roxbury on December 7. Kelly's skull was fractured. Kelly, it was appeared, had been discharged from the place he and De Carlo were employed. Kelly left, got intoxicated and returned. He was in the act of striking De Carlo with a shovel when the Italian got in his blow with the hoe first.

A Want Ad. often leads to fortune.

Rockefeller Likes New Golfing Record $1,000,000 Worth

NEW YORK, Dec. 20.—John D. Rockefeller is playing the best game of golf of his life on the links at Pocantico Hills this Fall. He was as much pleased today as if he had made another million, all because he beat his record of forty-four for nine holes by one stroke.

Mr. Rockefeller is also, according to his friends, growing younger in spirits, and is looking the picture of health. Since he returned from Cleveland, in October, he has been playing golf every day.

Mr. Rockefeller still wears his silk vest, which gives his arms full swing without any friction. Nothing pleases him more than to get out on the links mornings with several friends and play

PACKERS GIVE WAGE INCREASE TO MANY MEN

Following conferences between representatives of the men employed at the Squire and North plants in Cambridge and Somerville and superintendents of the plants, the men will receive a wage increase of $1 a week beginning Monday. Nearly 1000 men are affected.

Only One "BROMO QUININE" That is LAXATIVE BROMO QUININE. Look for the signature of E. W. GROVE. Cures a Cold in One Day. Cures Grip in Two Days. 25c.

Men's Electric Seal Caps

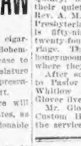

3.50

Here are values we consider worth $5—but as a special run for Christmas, we've marked them $3.50. Black electric seal caps in Detroit and drivers' style with satin linings.

Legal Stamps With Every Purchase

"Your Money Back If You Want It."

WOLF'S

"MY CLOTHIER"

Hanover and Portland Streets

Toys and Dolls

On the Second Floor

Iron toys, wooden toys and mechanical toys. Cloth dolls, china dolls, unbreakable dolls, jointed dolls, kid body dolls.

And a lot of other kinds of toys that children like to get from Santa Claus.

Time's Most Up

What to Give

Don't put off buying until next week—and be sorry.

This whole store is an inspiration to the gift buyer—and the big thing for you to remember is this—we guarantee you satisfaction.

Our merchandise, our prices, our treatment must be *right*, no matter how crowded or rushed we may be—for you know "Your money back if you want it," is always working here.

So you see you will have no need to "guess," nor to "think" that what you buy here will be right—you can know it to a dead certainty. What's more, we will give you Legal Stamps with everything you buy.

Give to Men

Suits	7.50 to 25.00
Umbrellas	.98 to 7.98
Traveling Bags	2.48 to 4.98
Trousers	1.50 to 5.00
Fancy Vests	.95 to 5.50
Rain Coats	3.75 to 20.00
Reefers	5.00 to 10.00
Overcoats	7.50 to 30.00
Unlined Gloves	.98 to 1.50
Silk Lined Gloves	1.75 to 2.50
Fleece Lined Gloves	.98 to 1.50
Lamb Lined Gloves	2.48 to 4.18
Squirrel Lined Gloves	4.98
Smoking Jackets	4.75 to 10.00
Suit Cases	1.00 to 12.00
Shirts of All Kinds	.49 to 4.00
Cardigan Jackets	1.98 to 3.25
Underwear	.49 to 2.75
Coat Sweaters	1.98 to 5.00
Silk Mufflers	1.00 to 1.50
Neckwear	.24 to 3.00
Half Hose, All Kinds	.15 to .49
Handkerchiefs	.10 to .49
Bath Robes	3.48 to 9.98
Night Shirts	.50 to 1.00
Pajamas	1.00 to 1.98
Scarf Pins	.25 to 1.50
Scarf Pins in Boxes	.75 to 3.00
Link Cuff Buttons	.25 to 1.00
Cuff Links in Boxes	1.00 to 5.00
Sleeve Garters	.25 to 1.00
Suspenders in Boxes	.49 to 2.50
Hats	1.97 to 5.00
Electric Seal Caps	1.97 to 3.50
Cloth Caps	.50 to 1.00
Slippers	.89 to 1.75
Rubbers	.90 to 1.49
Rubber Boots	3.95 to 4.95
Shoes	1.50 to 4.00
Arctics	1.50 to 3.00
Fur Trim'd Coats	18.00 to 20.00
Fur Lined Coats	25.00 to 75.00
Bath Slippers	.59 to .75

Give to Women

Suits	9.98 to 25.00
Coats	4.98 to 55.00
Waists of All Kinds	.49 to 4.95
Trimmed Hats	.98 to 5.98
Rain Coats	1.89 to 10.98
Wrappers	.98 to 1.50
Fur Sets	4.96 to 50.00
Fur Scarfs	1.98 to 25.00
Fur Muffs	2.98 to 25.00
Separate Skirts	1.98 to 15.00
Silk Petticoats	2.98 to 5.98
Sateen Petticoats	.49 to 2.98
Dressing Sacques	.39 to 2.98
Kimonos	.49 to 2.98
Bath Robes	1.98 to 5.98
Sweaters	1.98 to 5.98
Silk Scarfs	.49 to 1.98
Fancy Silk Stocks	.25 to 1.98
Hand Bags	.49 to 5.98
Handkerchiefs	.05 to .50
Silk Underskirts	1.98 to 8.98
Mocha or Dogskin Gloves	1.00 to 1.50
Short Kid Gloves	1.00 to 2.00
Neck Chains	.49 to 1.98
Aviation Caps	.49 to 1.27
Hose Supporters	.25 to .50
House Dresses	.98 to 1.98
Fur Turbans	.98 to 5.98
Long Veils	.49 to 1.49
Hose of All Kinds	12½ to 2.00
Knit Underwear	.25 to 2.00
Back Combs	.25 to 1.49
Side Combs	.25 to 1.49
Comb Sets	.49 to 3.98
Necklaces	.25 to 1.25
Hat Pins	.10 to .49
Rhinestone Brooches	.25 to .49
Pendants	.25 to .98
Pocket Books	.25 to 1.75
Purses, all leathers	.98 to 2.98
Shoes	1.49 to 3.00
Slippers	.49 to 1.49
Willow Plumes	2.49 to 13.50

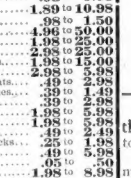

Give to Boys

Blouse Waists	.25 to 1.00
Knee Pants	.50 to 2.00
Dress Shirts	.49 to .75
Suits, 16 to 20 yrs.	5.00 to 18.00
Suits, 8 to 18 yrs.	1.97 to 10.00
Suits, 3 to 8 yrs.	1.97 to 4.97
Lawn Initial Hdkfs., box of 6	.75
Linen Initial Hdkfs., box of 6	1.50
Silk Initial Hdkfs., box of 6	1.38
Cuff Links	.25 to 3.48
Fur Trimmed Coats	2.97 to 7.97
Overcoats, 15-20 yrs.	7.97 to 18.00
Overcoats, 8-16 yrs.	2.97 to 10.00
Overcoats, 3-8 yrs.	1.97 to 7.50
Reefers	2.97
Umbrellas	.98 to 3.98
Fancy Shirts	.49 to .98
Dogskin Gloves, lined	.50 to 1.00
Dogskin Gloves, unlined	1.00 to 1.15
Sweaters	.98 to 3.48
Toques	.25 to .50
Caps	.25 to 1.00
Neckwear	.15 to .49
Underwear	.25 to .75
Toys	.10 to 1.50
Suspenders in boxes	.49 to 1.98
Shoes, all kinds	1.50 to 2.48
Slippers, all kinds	1.00 to 1.25
Rubber Boots	2.50 to 3.50
Storm Shoes (8 to 13)	1.75 to 2.00
Storm Shoes (1 to 6)	2.50

Give to Girls

Fur Sets	.98 to 6.98
Dresses	.98 to 4.98
Coats	1.98 to 9.98
Sweaters	.98 to 1.98
Lisle Hose	.50
Fleece Hosiery	.25 to .50
Kid Gloves	1.00 to 2.00
Dogskin Gloves	1.00
Silk Scarfs	.49 to 3.49
Fancy Silk Stocks	.25 to 1.98
Initial Handk'chiefs	12½ to .25
Purses	.98 to 1.98
Belts	.25 to .98
Shoes	1.25 to 2.48
Overshoes	1.79 to 1.98
Rubbers	.40 to .65
Slippers	.50 to 1.00
Leggins	.49 to 1.50
Umbrellas	.98 to 8.98
Necklaces	.25 to 1.25
Pendants	.25 to .98
Dolls	.10 to 2.98
Toys	.10 to 1.50
Neck Chains	.49 to .98
Mesh Bags	.49 to 4.98
Hand Bags	.49 to 5.98
Pocket Books	.25 to 1.75
Embroidered Hdkfs	.05 to .50
Pearl or Coral Beads	.25 to .49
Bracelets	.25 to 1.49
Brooches	.25 to .98
Stickpins	.49 to .98
Neck Chains	.49 to 1.75
Felt Slippers	.50 to .98
Bath Slippers	.39

Xmas Special

House Coats

4.75

This special lot includes values surely worth $6. They are in plaid back effects, in tans, blues, oxfords and dark grays; finely tailored and trimmed with silk braid.

Others $7.50, $10

$1.00 Value Combination Sets

49c

Suspenders, arm bands and a pair of garters, in a fancy decorated christmas box. Worth $1, now 49c.

$4.50 Value Bath Robes

3.48

A fine assortment to choose from in patterns and materials that are strictly up-to-date. $4.50 values marked $3.48.

Let Us Redeem Your Legal Stamps

We will give you the biggest $2.50 worth of merchandise of any store in town for each filled book or $2.00 in cash.

Lawn Tea Aprons Worth 39c

25c

Fine India lawn tea aprons, with patch pocket—trimmed with Val lace and beading and baby ribbon.

Long Kimonos Worth $3.00

1.98

Made in empire style from heavy flannelette, trimmed in shower designs; fancy sleeves; trimmed with silk to match.

Children's Bath Robes

1.49

Made from figured elderdown with collar, cuffs and edges trimmed with satin. Sizes 1 to 5 years. Sold on street floor. Worth $1.98

Redeem Your Legal Stamp Books at Wolf's

GINTER'S

Christmas Price Cuts

Mince Meat	Home Made, Pure Qt. Fruit Jar	25c
Mince Meat	"Nonesuch" Condensed Pkg.	9c
Raisins	Fancy 4 Crown Seeded PKG.	9c
Raisins	Fancy Fig Clusters 40c Value	29c
Currants	Fallas Bros. Thermit, Washed	Lb. 12c
Citron	Fancy Crystallized	Lb. 18c
Peel	Orange or Lemon	Lb. 15c
Bell's Seasoning	Can	9c
Plum Pudding	R. & R. Qt.	Lb. 25c
Cranberries	New Cultivated	Qt. 10c
Oranges	Sweet, Large Size	Doz. 29c
Mixed Nuts	Finest Assortment	Lb. 18c
Walnuts	Soft Shell	Lb. 23c
Figs	Large Imported Layers	Lb. 18c
Dates	Arabian Block Pack	Lb. 15c
Pound Cake	Rich, Pure 35c Value	Lb. 23c
Nabisco	or Perfetto Sugar Wafers	Pkg. 7½c
Chocolates	In Fancy Box, Lb.	29c
Ribbon Candy	Lb. Box	25c

Butter 36c Lb

Finest Quality. Our Best Grade

40c Coffee CUT TO **Lb. 27c**

"Golden Rose," Fine Breakfast Coffee, as Good Elsewhere Costs 40c Lb.

60c Quality Teas Lb. 29c

Golden Rose, Spring Bud Tickings, Oolong, Eng. Break., Mixed or Ceylon, 60c Quality

RYE, PORT BOTH FOR **99c**

Combination Costs $2 at Other Stores

Banquet Rye Old Private Stock 1.10 other stores, Qt. 1.00

Port or Sherry "Santa Teresa," Or Its Elsewhere. Price Sixes

(2 Bots. Special 99c) 1.35

Whisky "Monster" Pure 1.25 Value Qt. 73c

Hunter Rye C. C. Sterling Genuine 83c

Black & White Scotch 1.03

Scotch Special Reserve Old Glenlivet Bot. 87c

IrishWm. Jameson's Bot. 95c

Booth's Old Tom Gin 89c

Rum Everett Spring Pt. Bot. Domestic 73c

Cal. Wines All Kinds Bot. 23c

Duff Gordon Sherry 69c

Port Tarragona, Imported Bot. 45c

Champagne Trouville Sec. Bot. ½ Bots. 97c

Cooking Brandy Pure Qt. 73c

Ale, Bass Burke's or Pt. Bot. 28c

Cocktails McMullen's Ft. Dearborn's Club All Kinds. Bot. 89c

Punch Milk or Rum Base Bot. 73c

Free Quick Delivery ★ Price List Free

Ginter Co

163 Summer ★ Union, Cor. Elm

495 Washington ★ 16 Canal

Specialty Shop, Agents 122 Tremont

MASSACHUSETTS MEDICAL SOCIETY PROBES THE PARDONING OF DR. SHEA

NOT SATISFIED WITH "INNOCENCE" VERDICT OF THE GOVERNOR'S COUNCIL NOW THAT AMERICAN HAS REVEALED FULL FACTS

The Massachusetts Medical Society has begun an investigation of the pardoning of Dr. Alfred D. Shea of Cambridge.

The Executive Council freed Dr. Shea after hearing the evidence of his friends, on the ground that he was innocent. The Medical Society, since the exposure by the AMERICAN of the strictly friendly testimony which resulted in this pardon, has decided to find out ALL the facts in connection with the freeing of Dr. Shea to see if he is a proper person to practice medicine. If they decide against Dr. Shea he may be expelled from the society. This affects his social and professional standing only, as the State Board of Registration in Medicine controls the question of his legal right to practice.

HOW SHEA KEPT LICENSE.

This board already has announced to the AMERICAN that the verdict of INNOCENCE given Dr. Shea by the Council has caused it to hold back the revoking of Dr. Shea's license, which must have followed his being freed for reason of ill health or that he had been sufficiently punished.

Dr. Shea was convicted of illegal surgery, as a result of which Miss Wanda Wasilewskia died in January, 1911. He was found guilty by a jury and sentenced to serve from seven to ten years in Charlestown State Prison. After serving six months he was pardoned as INNOCENT by the Governor's Council.

The AMERICAN has shown how the Council split after hearing only friends of Dr. Shea, and after a brief hearing which was to all intents and purposes SECRET, as the District Attorney and others who would have protested that Dr. Shea was guilty, were not informed that a hearing was to be held.

The INNOCENCE of Dr. Shea is the point at issue with the medical society, which is not satisfied with the verdict of the Governor's Council, now that the AMERICAN has brought all the facts to light.

What President Says.

Dr. Walter P. Bowers of Clinton is president of the Massachusetts Medical Society. He said today:

The case of Dr. Alfred D. Shea of Cambridge will be investigated by our society. No action has yet been taken on the matter, but a special committee will be appointed within a week or two, thoroughly to inquire into the case and report the facts. In such cases adverse findings mean expulsion.

What the outcome will be in Dr. Shea's case I naturally cannot predict. The committee must first get the facts and carefully weigh them. Fairness and deliberation are society rules.

I do not know enough about the details of Dr. Shea's case to discuss it in any way, nor would it be proper or professional for me to do so at this time. Nor can I pass judgment on the pardon. His case will have to be passed upon by the society in the usual way.

A new feature of the case became known today in the statement of Juror Beerman who declared that friends of Dr. Shea approached him and asked him for his assistance in freeing Dr. Shea.

"Certainly," said Mr. Beerman. "I think Dr. Shea may have been punished enough and will tell the Council so. But he is guilty and the jury was convinced of it."

"You Won't Do."

"You won't do," Beerman says he was told by Shea's friends. "We want people there at that hearing who will say that Shea is innocent."

Beerman went to the State House, but he was not called to speak before the pardoning committee of the Executive Council. He was told by Shea's friends that he was not called because he believed Shea was guilty.

The motive of having Dr. Shea declared INNOCENT is easily seen. Dr. Shea wanted to be set free to practice medicine again. He is in fact practicing medicine right now at his old home in Cambridge. The State Board of Registration in Medicine permits him to do this because he was declared INNOCENT by the Governor's Council. Dr. Shea and his friends say he is innocent.

How the Jurors Debated.

There was never any doubt in the minds of the jurors, they say, that Dr. Shea was guilty on the evidence presented. They differed for a time on the question of whether Dr. Shea should be held responsible for the girl's death.

The AMERICAN is able to present today just how the jurors debated when they went inside the jury room.

When they retired to review the evidence they were in the jury room more than eleven hours.

The jurors quickly agreed on the first count, but considerable argument was made on the second count of Dr. Shea's liability for the girl's death.

On this count the jury was evenly divided on the first ballot. They were EIGHT FOR CONVICTION and FOUR FOR NOT GUILTY. The third ballot when checked showed TEN FOR CONVICTION and TWO AGAINST IT. An argument that lasted longer than an hour followed before a fourth ballot. This read ELEVEN GUILTY and ONE NOT GUILTY.

The jurors had been locked up for eleven hours and it was nearing midnight. One of the talesmen recalled certain evidence given by one of Dr. Shea's own witnesses and—this decided the one man who was holding out. The other eleven men, it is said, had prepared beds on tables and chairs and were ready to stay the night out, rather than quit on their finding, so sure were they that they were right.

Neither District Attorney Pelletier nor any of the jury was called by the Executive Council's Pardoning Committee to tell what they knew.

The Grand Jury which indicted Dr. Shea was convinced that there was evidence enough against Dr. Shea to hold him for trial. Former Assistant District Attorney Michael J. Dwyer today declared to the AMERICAN that although indictments in illegal surgery cases are the hardest to get of any criminal cases presented, the Grand Jury speedily indicted Dr. Shea.

But the Pardon Committee of the Executive Council decided that it knew better than the Grand Jury, the jury which found Dr. Shea guilty after a fair trial, and Judge Sanderson, who sent Shea to prison, so the Pardon Committee recommended that Dr. Shea be set free. The Council did what its Pardon Committee recommended, because as one member of the Council said, recommendations of the Pardon Committee are always accepted without question.

In Sunday's AMERICAN will be found a most important article in the case of the freeing of Dr. Shea which has aroused Massachusetts. A man known all over Massachusetts will tell what he thinks of the freeing of Dr. Shea as innocent by five men who constitute the Pardon Committee of the Governor's Council. Be sure to get next Sunday's AMERICAN.

DWYER SAYS COUNCIL EXCEEDED AUTHORITY

Former Assistant District Attorney Michael J. Dwyer, who in March, 1911, presented the case of Dr. Alfred D. Shea to the Suffolk Grand Jury, supports District Attorney Pelletier in the stand he has taken, and declared today that the Executive Council exceeded its authority in pardoning Shea on the ground of "innocence."

Mr. Dwyer says the Shea affair is one of vital importance to the community. He said the publicity given to the case by the AMERICAN is a good thing. He feels that agitation will be beneficial "in putting a stop to a repetition of any such extraordinary usurpation of the court's powers."

The Shea case was one of the last offered to the Grand Jury by Mr. Dwyer before he retired from the office to go into private practice. Mr. Dwyer referred to the Shea case today as follows:

What Mr. Dwyer Says.

I am in thorough sympathy with District Attorney Pelletier in the stand he has taken on the Shea case. I heartily indorse everything he has said about it in the public press. I feel that his criticisms have been well taken and that he has ample ground for complaint under the circumstances.

Understand, I do not wish to antagonize in any way the Governor and Executive Council. I realize the legal and constitutional rights imposed upon them so far as the right to grant pardons goes. They have the power to pardon any person they see fit for suitable cause, but to grant a pardon after proceedings behind closed doors without hearing the prosecuting officials, to base their action on the evidence offered by one side and then to pronounce the man innocent, is most extraordinary, to say the least. It is a case of overriding and usurping the power of the courts and assuming the authority of a court. That was not right or legal in my opinion.

It gave District Attorney Pelletier good cause to protest. What would become of our judicial system if this were to become a practice on the part of the Governor's Council? It is a pretty serious matter from the standpoint of the courts. I think the procedure of the Council in this case, from what I know of the affair, was all wrong. The Council should have studied the case more, should have been eager to hear all the government had in its possession about this doctor.

Not Matter of Hounding Shea.

This is not a question of hounding or abusing Shea. There is a bigger question involved. It relates to whether our judiciary in Massachusetts, with its splendid traditions, is to be assailed or jeopardized. Let the courts have their powers and jurisdiction and let the Governor and Council enjoy to the full their constitutional powers, but let there be a clear and legal boundary. Let not the pardoning body overstep. Let the barriers raised by justice and the Constitution be jealously preserved and respected. Let the same treatment be accorded all convicted persons.

Now as to the claim of innocence. I am very familiar with the case of Dr. Shea. I presented the facts to the Suffolk Grand Jury in March, 1911, IF THERE HADN'T BEEN, IN MY OPINION, ENOUGH EVIDENCE TO WARRANT ACTION I SHOULD NEVER HAVE PRESENTED THE CASE TO THE GRAND JURORS. BUT THERE WAS ENOUGH EVIDENCE NOT ONLY TO INDICT, BUT TO CONVICT, AS I REGARDED IT.

The Grand Jury returned a true bill. I did not try the case, having left the office in the meantime. Mr. McIsaac was prosecuting attorney. The trial lasted a week. Dr. Shea had able counsel. He was given every possible chance to defend himself against the charges of the government. A jury of twelve of his peers, after hearing all of the facts presented by both sides, pronounced him guilty, and he was given a State prison sentence.

To let him go after serving six months or so, on the strength of representations made by those interested in him and to declare him innocent, without giving the court officials a chance to be heard, was very wrong.

I THINK IT MIGHT BE WELL FOR THE AMERICAN TO EMPHASIZE AT THIS TIME THAT THE GOVERNMENT HAS ALWAYS FOUND IT EXTREMELY DIFFICULT TO CONVICT IN CASES OF ILLEGAL SURGERY, ALTHOUGH THE CRIME IS RAMPANT. EVEN WHERE EVIDENCE HAS APPEARED MOST CONVINCING, JURIES HAVE FAILED TO CONVICT FOR SOME UNACCOUNTABLE REASON. THEREFORE I FEEL THAT WHEN A JURY FOUND DR. SHEA GUILTY THE PROOF MUST HAVE BEEN OVERWHELMING.

PHELAN & STEPTOE

Xmas Neckwear

We are showing the greatest line of All Silk Cravats at 50c, $1.00 and better.

An exceptionally strong line at 50c, all neatly boxed.

It will certainly pay you to choose here.

Ladies are constantly remarking what pretty neckwear, and it's neckwear men will wear.

All neckwear neatly boxed free of charge.

Look in Our Windows.

38 & 42 Boylston St.

Nearest Store to Hotel Touraine

OPEN EVENINGS

BEFORE doing your Christmas shopping let us explain how we can save you money on clothes, jewelry, furniture, etc., and give you liberal credit besides. All we want is a personal talk with you. You have everything to gain and nothing to lose. Will you come?

AFTER seeing all that the various clothing stores have to offer come in and see us. You'll find our suits and overcoats better looking, better fitting, and lower priced than any in the city. But if there should be anything in any other store that suits you better, you may buy it there and pay us $1 a week.

"BUY ANYTHING ANYWHERE PAY US $1.00 A WEEK"

Come in and talk it over; it will pay you

Salaway & Olson

32 Boylston Street — Up One Flight. Open Evenings

32 Boylston Street — Up One Flight. Open Evenings

A. Shuman & Co.

Extensive Display of Desirable Styles

Men's Christmas Slippers

Every foot can be fitted and every taste satisfied in our shoe department on the lower floor.

Opera or Faust Styles, tan. Specially priced at $2.75

Low Cut Slippers $1.50 to $3.00

Romeo Styles $2.75

Kidskin, in black or tan . . . $1.45

Felt Slippers, low cut, with leather soles . . $1.00 to $3.00

Travelling Slippers of soft leather (in case) $1.50

Moccasins $2.00

Visit Our Xmas Dickens Booths for Gifts for Men—Street Floor

SHUMAN CORNER - - - BOSTON

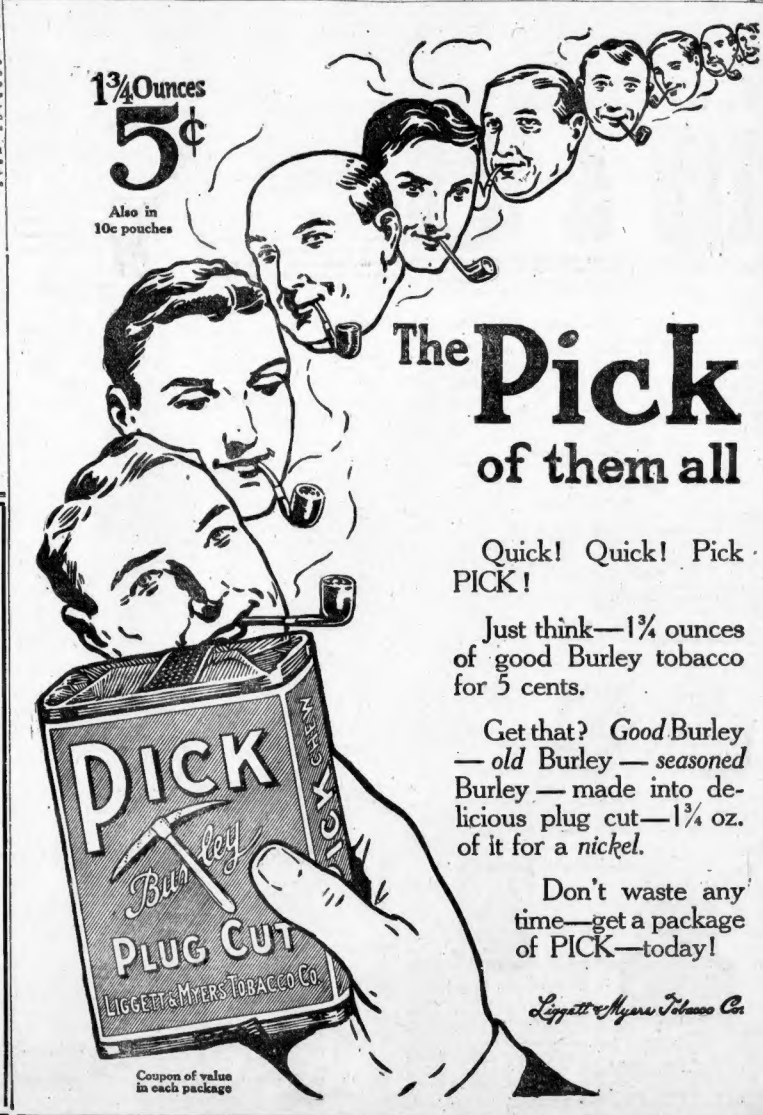

The Pick of them all

Quick! Quick! Pick PICK!

Just think—1¾ ounces of good Burley tobacco for 5 cents.

Get that? *Good* Burley — *old* Burley — *seasoned* Burley — made into delicious plug cut—1¾ oz. of it for a *nickel*.

Don't waste any time—get a package of PICK—today!

Liggett & Myers Tobacco Co.

Coupon of value in each package

A PAGE FULL OF SUGGESTIONS OF USEFUL XMAS GIFTS AT REASONABLE PRICES FROM THE RIKER-JAYNES DRUG STORES

Stationery

From such well-known manufacturers as Eaton, Crane & Pike, White & Wyckoff, Powers Paper Co., and others ...15¢ to 50¢

Hand Mirrors

Hand Mirrors, made with the best quality plate glass, backs of celluloid, pyralin, genuine and imitation ebony, rosewood and Parisian ivory. Long handles or ring handles. A great variety of sizes. Prices.....63¢ to 6.89

Military Brushes

Made by the leading manufacturers of England and France. Best quality of bristles and a great variety of backs, including ebony, rosewood, olive wood, satin wood and Parisian ivory. Prices, 98¢ to 10.14

Hair Brushes

Hair Brushes in a great variety of styles. Long, medium and short penetrating bristles. A brush to suit every one. Backs in ebony, rosewood, olive wood, satin wood, celluloid and Parisian ivory. Prices..... 23¢ to 12.39

Manicure Sets

Handsome Manicure Sets in cases in great variety at different prices. Also individual pieces of finest manufacture from best steel which we import direct. 1.19 to 13.89

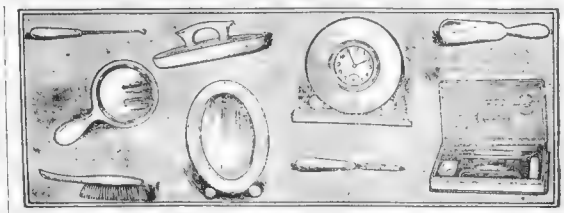

TOILET ARTICLES OF PARISIAN IVORY

PIECES FROM 23c up to 8.89

Handsome, ornamental and useful. The lady who does not receive a gift of some Parisian Ivory article will be disappointed. Without exception we can offer the greatest variety of French and American articles of the very highest quality. To avoid delay we would suggest that you place your orders for engraving early.

Hair Brushes	1.19 to 4.98	Salve Boxes	73¢ to 1.49
Military Brushes, per pair	2.98 to 6.98	Bonnet or Mannery Mirrors	3.49 to 8.49
Nail Polishers	49¢ to 1.69	Shoe Horns	89¢ to 2.29
Cloth Brushes	49¢ to 3.69	Hat Pin Holder	1.23 to 2.59
Hat Brushes	89¢ to 2.29	Cuticle Knife	39¢ to 79¢
Bonnet Brushes	69¢ to 1.98	Combs	39¢ to 94¢
Tooth Brushes	35¢	Hand Mirrors	1.19 to 6.89
Puff Boxes	89¢ to 5.39	Clocks	1.69 to 6.79
Soap Boxes	29¢ to 1.19	Hair Receivers	49¢ to 4.69
Pin Cushions	1.98 and 2.98	Toilet Trays	29¢ to 5.39
Shaving Stick Boxes	29¢ to 98¢		
Talcum Boxes	39¢ to 1.23		
Tooth Powder Boxes	49¢ to 1.98		
Cotton Boxes	1.14 to 2.98		
Glove Stretchers	98¢ to 1.69		
Corn Knife	49¢ to 69¢		
Shoe Hooks	23¢ to 49¢		
Nail Files	29¢ to 79¢		
Tooth Brush Cases	49¢ to 98¢		
Manicure Sets	1.98		

Metal Water Bottles

These are fast coming into favor. Keep hot longer than rubber bottles and are practically indestructible. May be used also by automobilists and travelers as foot warmers. Heavy nickeled.

Gillette 2.50
Cello 1.75, 2.00, 3.00

Rubber Water Bottles

No more sensible and useful gift than this. Remember, a Jaynes bottle is known as an article of quality. Guaranteed.

R. J. Moulded, No. 2 size ..2.00
R. J. Maroon, No. 2 size ..1.39
Riker Pure Gum, No. 2 size 2.00
Riker Cloth Lined, No. 2 size 1.50

In Special Christmas Boxes.

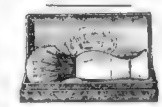

Rubberset Shaving Brushes

A most acceptable gift for a man. Made with bristles or badger hair set in hard rubber. Each brush in an attractive holiday box.....69¢ to $4.98
$1.00 Gillette Shaving Brush..39¢
$2.00 Gillette Shaving Brush..59¢
$3.00 Gillette Shaving Brush..89¢

The Portland Adjustable Mirror

Every man who shaves himself needs this mirror, one of the most practical mirrors made. Can be moved up or down, backward or forward, and placed at any height; regular $2.50 value. Our price $1.98

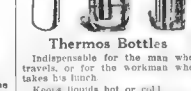

Thermos Bottles

Indispensable for the man who travels, or for the workman who takes his lunch.

Keeps liquids hot or cold.

Bottles	$1.00 to $4.75
Carafes	$5.00
Flasks	$3.00 to $5.00
Lunch Kits	$3.00 to $5.00
Coffee Pots and Percolators	$5.00
Jars	$1.25 to $10.00

CARRYING CASES

Made of Thermaline 65¢ to 1.50
English Hand-Sewed Hide, $3.00 to $7.00

Cigars

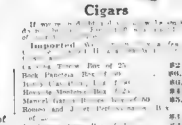

Pipes

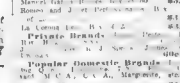

25¢ to $5.00

About Prices

Riker Jaynes' Prices are uniformly the lowest the year around.

No matter what the season or occasion may be prices remain the same.

Just what this fact means to you may be easily seen by a comparison of our prices on Parisian Ivory Articles and Toys with the prices of other dealers. You will find we are 10% to 25% lower, and the same rules on practically every article mentioned.

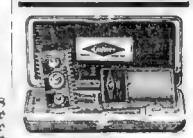

Safety Razors

Thousands of men delay buying a Safety Razor who would not be without it at any cost if they once came into possession of one.

Every known make of Safety Razor as well as Shaving Brushes, Stropping Devices, Shaving Mirrors and all other shaving accessories.

Gillette	$5.00 up
Auto-Strop	$5.00 up
Durham Duplex	$2.50 up
Gem Jr.	$1.00
Ever-Ready	$1.00
Star	$1.50
Old Style Razor	$1.00 up

Pocket Flashlights

For home use, in the sick room, for automobilists it furnishes a convenient, safe, bright light. Not a mere toy, but an article of great utility.

49¢ to $2.49

Ingersoll Watches

Those moderate priced and reliable timepieces for everyone of every age and occupation.

The "Do All" Ingersoll, for the man, nickel or gun metal $1.00
"Eclipse," thin model $1.50
The "Junior," for boys and men desiring a smaller watch $2.00
The "Midget," for ladies $2.00
"Universal" Desk Watch $1.25

Fountain Pens

Young or old, student or business man, take pride in owning a Fountain Pen. They may possess one, but would be overjoyed with a better one.

Waterman "Ideal" Pens, $2.50 to $10.00
Parker "Lucky Curve" Pens, $1.50 to $10.00

Pocket Knives

Best ..... 25¢ to $3.00

All Metal Atomizer

An imported, nickeled, novel little instrument simple in construction, without rubber bulb, something new ..... 48¢

Curling Iron Heaters

A dozen different styles, beautifully nickeled, all imported.

25¢ to 2.50

Demonstration of Twinplex Stropper in all our stores this week. An ideal gift to those who own a Gillette Safety Razor

See Page 14.

Perfumes and Toilet Waters

Perfume is the intimate gift—the most personal remembrance, which carries with it a pleasure like nothing else in the world.

In its accustomed place on the toilet table of the woman who receives it, a bottle of her favorite Extract is a continual reminder of your thought.

Imported and Domestic Perfumes

Coty's La Rose Jacqueminot	2.40 to 6.65	Trentini	2.50
Dralle's Illusion	1.50 and 1.75	Marthe Chenal	1.00, 2.00, 7.50
Houbigant's Ideal	4.25	Roger & Gallet Violet de Parme	85¢ to 1.90
Hudnut's	50¢	Roger & Gallet Peau D'Espagne	1.00 to 2.10
Djer Kiss	1.35 to 1.75	Riker's Incensia	1.00 and 2.00
Piver's Azurea	1.20	Riker's Violet Excelsia	1.25 2.50
Roger's Flower Drops	1.50	Riker's Charmona	2.00
Mary Garden	1.00, 2.00, 4.00		

One of the season's novelties is the new demi-size bottle of the two most popular Houbigant perfumes, "Ideal" 2.50, and "Coeur de Jeanette" 2.00.

Toilet Waters

Colgate's	25¢, 38¢, 50¢, 74¢	Piver's	78¢ to 1.38
Coty's La Rose Jacqueminot	2.10, 4.50, 9.00	Mary Garden	3.00
Hudnut's Violet Sec	75¢ to 1.40	Roger & Gallet	75¢, 1.00, 1.25
Houbigant's Ideal	4.15	Riker's Charmona	1.00
Djer Kiss	1.35 to 2.10	Riker's Incensia	75¢ to 1.25
Pinaud's Lilac de France	60¢	Riker's Violet Excelsia	75¢ to 1.50
		Riker's Violet Seville	25¢ to 50¢

Sachet Powders, Soaps, Toilet and Talcum Powders, every known imported and domestic make at lowest prices.

Thoughtful Gifts for the Invalid

An article from the list below presented to an invalid friend or relative expresses the Christmas Spirit in its truest conception:

Invalid Chairs	19.50 up
Back Bed Rests	1.89 and 2.00
Bed Trays	2.98
Air Pillows, Silk and Cretonne	1.93 up
Rubber Invalid Rings	1.27 to 2.73
Hot Water Bottles	49¢ to 3.00
Medical Batteries	2.79 to 10.00
Vibrators	15 to 35
Elastic Hosiery, Pieces from	1.23 up
Bedside Tables	3.98 to 6.89

For Physician or Nurse

Medical Batteries	
Apollo	10.00
Home	4.37
Jaynes' No. 1	2.79
Manhattan	6.47

Medicine Cases

In a variety of leathers, containing various combinations of vials in different sizes and quantities, 50¢ to 4.50

Physicians' and Nurses' Instrument Cases

An ideal gift for your family physician or nurse....2.50 to 4.97

Clinical or Temperature Thermometers

A very useful gift for anyone or the family physician, 47¢ to 1.83

Vibrators

All the well-known makes, such as Arnold, Eureka and Ehrlton, 15.00 to 35.00

Electrical Appliances

For convenience, cleanliness and real economy electrically heated household appliances are superior. Modern housekeepers recognize their worth and would appreciate one of the following:

El Boilo

An immersion heater which is plunged directly into the liquid to be heated. Made in small size for toilet use, price 3.00 and larger size for kitchen use, price 4.00.

El Perco

(Pot Style) Furnished in nickel. Percolation begins in less than a minute after the plug is put in. Only way to make perfect coffee. 5-cup, 7.50. 7-cup size, 8.00

El Comfo

Will supplant the hot water bottle, as it is far more sanitary and useful. Single heat 12x15, 5.00. Three heat, 12x15, 6.50.

El Toasto

Toasts two slices of bread at a time right on the dining table or wherever is most convenient. Price 4.00.

Hotpoint

Iron is furnished in 3-pound size at 3.00, 5-pound or 6-pound size at 3.50. It has the hot point—cool handle attached stand. Heating element guaranteed for 10 years.

Kodaks and Cameras

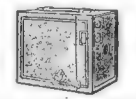

The Eastman line, which means the best. Thousands of expectant youngsters have expressed their desire for a "Brownie" Camera to "Santy." Make them happy. We show a complete line of the more elaborate and intricate Kodaks for the grown-ups also.

1.00 to 50.00

Electric Batteries

Any sufferer of rheumatic or neuralgic pains or in fact anyone to whom electrical treatment has been recommended will appreciate this gift. Complete with batteries and various applicators.

2.79 to 10.00

Pocket Mirrors

In Leather Cases...25¢ to 49¢

Massage Vibrators

A modern appliance. Every home has use for one. Improves blood circulation, invigorates, relieves muscular or neuralgic pains, whether it be a simple headache or more severe rheumatic pains. Complete with applicators for various uses. May be had complete with dry cell batteries or for direct current connection.....$15 to $35

Medicine Cases

Handy, compact hide cases containing varied assortments of empty vials in different numbers and sizes, some with accident supplies.....50¢ to 4.50

Accident Cases

Large variety, in an assortment of sizes, each containing about everything that is necessary in an emergency..... 47¢ to 5.97

Candies in Gift Packages

A gift of Candy is always welcome. We are exclusive agents for the famous "An Gath" Candies. Beautifully decorated Holiday boxes and baskets of most all the well-known Boston-made chocolates. 57¢ to 5.00

Colgate's Combined Comforts

Comprising one box Talcum Powder, one cake Cotco Soap, one tube Dental Cream and sample size Extract .....50¢

Williams' Gift Box

Williams' Gift Box for Men Who Travel

Containing one holder top shaving stick, one box Dentafrene Tooth Powder one nickel plated tooth brush case .....45¢

Williams' Trio Package

Containing one Shaving Stick, one box Talcum Powder, one cake Jersey Cream Soap in silver plated soap box.....75¢

Lung Protectors and Chamois Jackets

Lung Protectors
Felt and Chamois 23¢ to 1.93

Chamois Vests
Made in our own factory, in a great variety of designs, from the highest grade Fancy Vestings, imported Chamois and best grade of Felt....1.87 to 3.97

Perfume Atomizers

A gift rarely thought of, but highly appreciated for any lady's toilet table. Handsome, very serviceable. Some in cut glass, others beautifully decorated and inlaid, 49¢ to 2.89

Be sure and read Special Candy and Cigar Ad. on Page 7.

23 STORES in New England -Shop at the Nearest

RIKER-JAYNES DRUG STORES

You are *SAFE* when you buy at Riker-Jaynes

ORGANIZE YOUR FORCES TO WIN IN BIG CONTEST

BY THE CONTEST EDITOR.

Did you ever analyze the workings of a political machine?

If not, it's time you did. Twentieth century progress is principally due to "organization," and there is no more highly perfected example of "organization" than is the working of our various political parties.

Let's see how their methods apply to you, candidates in the AMERICAN'S great $40,000 contest.

Suppose—just suppose—John Jones wanted to be Mayor of his city or town. John is extremely popular, and at first glance one would imagine that it would merely be necessary to announce his candidacy and the public would do the rest.

But is that what happens? Hardly.

John finds that with all his popularity he is linked to a frazzle on election day. And why? Because he left it to his "friends," who, without organized action, without any organized effort, did their work spasmodically or not at all—with the inevitable result, crushing defeat.

John's successful opponent with his organization behind him, worked things differently. He mapped out his territory into districts. He appointed a hustler, a live wire, to take full charge of each district, held each district captain responsible for results from that district. While he himself, could not be in twenty places at the same time he had twenty lieutenants and did.

Ask every friend who has already given you a subscription to GET YOU TWO MORE.

Do these things and make yourself familiar by $10,000.

When you consider the Reward, the effort required is nothing.

Here is the "Fourth Special Offer"

Beginning December 17 and ending Tuesday, December 31, at 10 p. m., a special vote bonus will be given on each subscription turned in, as follows:

Subscription term	Regular votes	Bonus votes	Total votes
6 mos.	1,000 votes	1,000	2,000
12 mos.	2,500 votes	2,500	5,000
24 mos.	7,500 votes	5,000	12,500

The right kind of "hustle" before 10 p. m. on the last day of the year 1912 can make you winning richer.

Listen to the battlecry of Louis P. Ott of No. 161 Ferris avenue, Rumford, R. I.:

Believe me, I am in this contest to WIN. I now stand near the top and will cause Boston, New Bedford and every other place to SOMP to hear me at the finish."

LOUIS P. OTT OF RUMFORD, R. I., WHO IS OUT TO WIN

WOMAN TELLS HOW SHE PAID POLICE GRAFT

NEW YORK, Dec. 20.—As [illegible] and [illegible] were engaging [illegible] Miss Goode, [illegible] who [illegible] first witness in [illegible] to whom she [illegible] paid for protection. [illegible] made many [illegible] Harlem growing out of [illegible] of the Ardsmore [illegible]

Lieutenant Next.

[illegible] Lieutenant Walsh announced [illegible] the [illegible] [illegible] [illegible]

TURKEY YIELDS AND WILL MEET GREEK ENVOYS

CONSTANTINOPLE, Dec. 20.—Turkey has yielded and the Porte has instructed the Ottoman envoys to the London peace conference to treat with the Greek plenipotentiaries, notwithstanding that Greece has not yet signed the armistice.

This announcement was made today. It clears away the biggest obstacle which has blocked the negotiations carried on at Adrianople. It is expected that when the negotiations are resumed tomorrow there will be no further serious hitch.

In considering the case of Greece in connection with Turkey it will be remembered that Greece annexed Adrianople, Janina and Salonica.

It was said, however, that Greece would not relinquish Salonica today, Greece contending her military experience during the Balkan affairs, which lasted for months, should entitle her to the possession of Salonica.

The step to be first informal in character, consisting of the Turkish envoys speaking to the Greek envoys and vice versa. The Russian envoy, who arrived in London yesterday, acted as the medium of the first communication between the Porte and Greece.

Prince Constantine, heir to the Greek throne, is expected to be present at the conference. It is believed that the chief object of the meeting was to show that entire friendship existed between Greece and Bulgaria and to quash rumors of friction over the possession of Salonica.

Peace Negotiations Wait.

LONDON, Dec. 20.—The delegates [illegible] people are threatened [illegible]

IMMIGRATION BILL TO TAFT IN JANUARY

WASHINGTON, Dec. 20.—Representative Burnett of Alabama, chairman of the Immigration Committee and author of the Burnett immigration bill, which provides an illiteracy test as a basis for admission of aliens into the United States, today predicted that the bill would be presented to the President for his signature in January. "The bill is not a radical measure," said Representative Burnett today. "I am not anti-foreign. I have no objection to the admission of aliens from the darkest parts of Europe. It is the scum of the Mediterranean that I am working against and I think the country is with me."

Pan-Balkan conference marked time today while awaiting the arrival of a special courier from Constantinople, who is bringing official instructions to the Ottoman envoys relative to the language of the treaty preliminaries in the meeting which resumes here tomorrow. It is also suggested that the resumption of the conference at London would be followed by a speedy settlement of the peace terms, which it is supposed, will be signed by the middle of January. The peace conference will develop little work, it is said, as the preparatory meetings have practically settled the terms.

The ambassadorial conference for the division of European [illegible] affairs, which [illegible] of the Balkan war, was resumed today at the Foreign Office. A protocol will be drawn over the boundaries after today.

Czar and King George Confer.

ATHENS, Dec. 20.—A conference of [illegible] was held at Salonica today, Czar Ferdinand of Bulgaria meeting and discussing the Balkan affairs, with King George of Greece. This was the first informal meeting of the two monarchs since the [illegible] speak of the Balkan [illegible] and it is believed that Russia [illegible] yesterday at Sofia, upon the occasion of the [illegible] of the Royal Czarevitch.

Prince Constantine, heir to the Greek throne, is expected to be present at the conference. It is believed that the chief object of the meeting was to show that entire friendship existed between Greece and Bulgaria and to quash rumors of friction over the possession of Salonica.

Evacuate Island of Tenedos.

CONSTANTINOPLE, Dec. 20.—[illegible] stock [illegible] Turkish [illegible] possess, off the coast of Asia Minor, evacuated [illegible] today in accordance with the [illegible] of the London conference. The soldiers were taken off by a ship of the Greek fleet in the Aegean Sea. The [illegible] the Straits of Dardanelles.

Fear Montenegrin Famine.

VIENNA, Dec. 20.—A dangerous [illegible] condition exists in [illegible] which may prove a [illegible] [illegible] starving. King Nicholas' throne has developed in Montenegro. Distress prevails as a result of [illegible] and agricultural stagnation, and

MAYOR FITZGERALD HIS OWN ART CENCOR

That's Me," picture that Mayor ordered out of window of Bromfield street shop on ground it was not just the thing for Boston's youth to see

Mayor Fitzgerald has decided to become his own censor of Boston morals. The Mayor proposes to mingle unostentatiously with the people and if he sees anything he doesn't like he will speak right out and say so. Already the smashing up has begun.

So interesting along Bromfield street the Mayor caught sight of a picture in a window. It was a picture of a ballet dancer lightly clad, with her legs crossed. The Mayor was led into the store.

"I don't like that picture in your window," said the Mayor sternly. "I'm the Mayor."

"Very well," one of the proprietors replied. "I will remove it at once."

The picture was taken down.

The Mayor caught the whiff of a cigarette that was being puffed by one of the employes of the city who should [illegible] been busy at his work. He called a [illegible] rapper.

"This smoking has got to stop during business hours," said the Mayor. "All of the heads of departments to that effect. I don't believe that a man can smoke and work at the same time and do a good job at both."

A new alternative slogan to follow the celebrated one of the Mayor, a Bigger Better Boston must be suggested at this time. The following is modestly suggested: "A cheaper, cleaner, classier City."

In the meantime it behoves Bostonians to be on their good behavior for the Mayor'll "git you if you don't watch out."

NAMES BUONOMO AS GIRL'S SLAYER

BRIDGEPORT, Ct., Dec. 19.—State Attorney Judson outlined definitely in the Superior Court today the case the State will attempt to prove against the four on trial for the murder of Jennie Langerfeld in Stratford last October. The State will endeavor to prove that the victim of the shooting was slain by Chiego Joe Buonomo because she had knowledge of a murder.

CLEAR SUB-TREASURY OFFICIAL OF THEFT

CHICAGO, Dec. 20.—George W. Fitzgerald, accused of the theft of $17,000 from the sub-treasury in Chicago, was found not guilty today by a jury in the Federal Court. Fitzgerald formerly was a teller in the sub-treasury. It was from this vault that the money was taken.

TODAY'S LATE CABLE NEWS

Italian Brokers Strike Against Act.

ROME.—During a Parliamentary discussion over the new law which increases stock brokers' guarantee $20,000 the Premier made some uncomplimentary remarks about the honesty of stock brokers. He said they had a trick, and the stock exchanges through out Italy were closed. The Premier refused to recall the new law and the strike was continued.

German Students Win.

BERLIN.—The German university medical students have won their "strike" and foreign students will be put on the same basis as the Germans as far as examination requirements are concerned.

Edward VII. Statue Placed.

LONDON.—The memorial to Edward VII., concerning the site of which there has been much dispute and ill feeling, will be put up between Pall Mall and the Duke of York's memorial.

Want American Rabbi.

LONDON.—The Jewish World says that in all probability Dr. Bernard Drachman of New York will be invited to become chief rabbi of the British Empire.

Lost Velasquez Found.

LONDON.—A Velasquez picture, the portrait of Count Juan da Fonseca, painted in 1623 was found in excellent condition in the garret of a London house.

Mrs. Mackay Stays in Paris

PARIS.—Mrs. Clarence H. Mackay, who intended to sail last week, has been obliged to remain over owing to the illness of her daughter Ellen.

$20,000 Antiques Sold.

LONDON.—Christie's sale of tapestry and furniture realized $20,000.

LAST WARNING TO MEXICO BY UNITED STATES

WASHINGTON, Dec. 20.—Having informed Mexico in no uncertain terms that the unconstitutional [illegible] cannot be recognized, and that [illegible] assassinating American citizens would be severely punished, and that property rights must be safeguarded, the Administration [illegible] Government of Francisco Madero [illegible] [illegible] [illegible]

FOURTH ARREST MADE FOR BOOK DE LUXE FRAUDS

J. Frank Scanlon of Philadelphia came to Boston today and gave himself up at police headquarters, where he was arrested on a secret indictment warrant, accusing him of conspiracy in connection with the "de luxe" investigations. The arrest was the fourth made on secret indictments returned by the Suffolk grand jury a month ago and the sixth made in Boston in the "rare edition" probe.

Immediately after the arrest Scanlon was taken to the Suffolk [illegible] where he pleaded [illegible] Judge Brown. He was [illegible] which were furnished [illegible] Bonding Company, New York. His counsel was Attorney James [illegible].

Herbert S. Virtue of Norfolk, the book publisher under [illegible] today furnished an additional $1000 as bail demanded by Assistant District Attorney Moses. It is stated that the American Surety Company of New York is on his bond. He is now out on $10,000 bail.

Police officials expect a fourth "de luxe" man to surrender today. He is [illegible] with the indictment charging the larceny of $87,000 from Mrs. Mary L. Rogers of No. 606 Beacon street.

Nathan W. Bacon and William M. Noble, attorneys for Virtue, based a statement in which they disclosed the interesting methods by which the [illegible] were defrauded. Bacon is suing Mrs. Pauline A. Durant, widow of the founder of Wellesley College, for $30,580, alleged due for books.

GOVERNOR FOSS SAYS PARDONS ARE JUSTIFIED; SCORES JAIL CONDITIONS

The Journal publishes today what purports to be a statement by Governor Foss, giving his reasons for pardoning so many convicts.

His total of pardons is now ninety-six, which is in excess of the record of any past chief executive in one year, and twenty over his own record for 1911. Foss was asked to explain what his motive was in forwarding and pushing the petitions before the council and what he hoped to accomplish. The extraordinary answer which he has given is printed below.

The Governor's Statement.

In regard to your question as to the apparent use of pardons granted by the executive, I think there is no doubt that ALL CONCERNED REALIZE THE UNSATISFACTORY CONDITION OF OUR JAILS AND PRISONS, THE LACK OF SUITABLE SEGREGATION, THE UNSANITARY CONDITIONS OF JAIL AND PRISON LIFE IN INSTITUTIONS AS OLD AS OURS, AND THE FAILURE OF THE STATE TO PROVIDE ADEQUATE OCCUPATION FOR THE INMATES.

UNDOUBTEDLY, IF WE HAD MODEL PRISONS AND MODERN PRISON INDUSTRIES, THERE WOULD BE LESS OCCASION FOR THE EXERCISE OF EXECUTIVE CLEMENCY.

Again, many petitions for pardon are brought to the executive office by the destitute wives and children of prisoners. These cases emphasize the fact that the present system punishes the wife and children of a prisoner [illegible] more severely than the prisoner himself. The prisoner at least has food, clothing and shelter.

THE COURT SENTENCE OFTEN DEPRIVES THE INNOCENT FAMILY OF A MEANS OF LIVELIHOOD.

We must have a system by which prisoners can work usefully and be paid for their labor, so that this money can be turned over to their destitute families.

WITH ALL THESE CIRCUMSTANCES IN VIEW, I FEEL THAT THE LONG ESTABLISHED CUSTOM OF LIBERALITY IN THE MATTER OF PARDONS IS FULLY JUSTIFIED.

FOUNTAIN TO HONOR ANGELL IS DEDICATED

Scores of dumb animals, mostly horses, and 2,500 people saw the Angell memorial fountain in Postoffice square—the largest fountain of its kind in the world—dedicated at noon today with exercises in memory of the late George T. Angell, the animals' friend. Mrs. Angell, widow of the philanthropist, was a spectator.

Horse-drawn carriages and wagons extended off into Milk street on one side and Water street on the other. The speakers were Dr. Francis H. Rowley, president of the Massachusetts Society for Prevention of Cruelty to Animals, under the auspices of which the fountain was erected, and Mayor Fitzgerald.

Dr. Rowley thanked the school children of Boston who raised $700 for the memorial fund, the city which contributed $2,000 and the Boston Elevated and the Edison company for their help. In closing he said: "I dedicate this monument in the name of every dumb animal and of the 5,000 horses who drank daily at the old, fountain."

The Mayor declared that "No better man ever lived than George Thorndyke Angell. It is fitting that such a memorial should be erected in his name."

Mrs. Angell who stood nearby wept as the Mayor paid his tribute to her husband. When the Mayor left she thanked him warmly.

Following the exercises and the dispersion of the crowd, there was an excited rush to reach the fountain. The first horse to drink in one of the deep or more individual troughs was "Babe," a big black steed belonging to Adams & Sweet of Revere and driven by Thomas J. Larkin. "Babe" sunk his nose in the water almost up to his eyes and drank his fill. Hundreds of other horses followed in line.

BARON CURED BY YANKEE SURGEONS

NEW YORK, Dec. 20.—Baron Paul von Koenitz, who came to this country a year ago, declared a hopeless cripple by European surgeons, and bearing a letter from the famous Dr. Lorenz to the latter's former colleague, Dr. Ludwig Hoch of this city, leaves today for Japan, practically a well man.

My Fat Reducing Monkey Shines.

Louise Dresser tells how she discovered that monkeys never gain fat, studies why it was they never grew fat and evolved a series of simian exercises which brought her back to syphilike proportions. Exclusively

In SUNDAY'S AMERICAN.

B. U. STUDENTS IN CHRISTMAS SERVICE

At the College of Liberal Arts, Boston University, today a special Christmas service was held in the Chapel. The students' chorus, under Professor Marshall's direction, sang a chorus from the Messiah and five ancient French Christmas carols. Mrs. Agnes Knox Black read from the King James Version the story of the Nativity.

Christmas Features for Children 6th, 5th, 4th, 3d, 2d Floors

Filene's

Exhibit of Work of the Blind, Fourth Floor

Fine Imported LEATHER GOODS

At Greatly Lessened Prices—Many ⅓ Less Than Previous Prices

Now, When Most Wanted

PICTURE FRAMES, WRITING PILLOWS, COLLAR BAGS, HAND BAGS, TRAVELLING CLOCKS, PURSES, A FEW MANICURE AND SCISSOR SETS, DRINKING CUPS, HANDKERCHIEF AND GLOVE CASES, SEWING BASKETS, BRUSH TRAYS, HAIR PIN TRAYS, BRIDGE SETS, JEWEL BOXES, WRITING PADS

Personally selected by our representative in England, Germany and Austria—BUT—we were overenthusiastic, bought too heavily

and so the price lessening now just when it is of greatest value to our customers.

PRICES THAT ARE CUT IN HALF

$3 Leather Goods, $1.50 — $5 Leather Goods, $2.50

And so on up to $25 Leather Goods at $12.50

40 American-made $10 Pin Seal Hand Bags, $5 — 25 American-made $5 Hand Bags, $2.50

Also Leather Goods at 50c instead of $1, and 75c instead of $1.50

German Silver Mesh Bags at Less

36 Mesh Bags which were $6.50 to $7.93, now $5

55 Mesh Bags which were $3.50 to $3.75, now $2.50

15 Mesh Bags which were $4.50, now $2.95

12 Mesh Bags which were $2.75 and $3, now $1.95

Many other items are included.

(FIRST FLOOR)

William Filene's Sons Company

Specialists in Christmas Gifts

Afternoon Tea, Filene Restaurant, 3 to 5 Daily

Xmas Gifts

Boston Agents for HULL Umbrellas

Mail Orders Filled

Hull Umbrellas, detachable and interchangeable handles.

$1.00 to $15.00

Engraving Free

Christmas Bag Special, 16, 17 and 18 inches, leather lined. Your choice

$4.95

$6.00 Values

Heavy cowhide, [illegible] inches, 16, 17 and 18 inches, leather lined. Your choice

$5.50

$7.50 Values

All Bags Selected Are Up-to-Date STYLE

Mail Orders Promptly Filled for Xmas

A. B. Currier Co.

Cor. Eliot and Washington Sts.

OPEN EVENINGS BOSTON

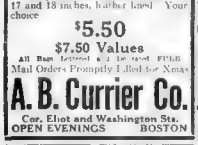

Bouvé-Sterling

"Satisfaction in Every Step"

Bouvé-Sterling

Stands for Style, Strength and Solid Comfort in Shoes.

Price $3 - Worth four and more

13 Water St.—108 Summer St.
634 Washington St.—78 Hanover St.—14 Spring Lane.

While on the Pacific Coast read the San Francisco Examiner

REMARKABLE REASONS BY FOSS FOR PARDON POLICY

Editorial in to-day's Journal.

These are singular reasons given by Governor Foss in his personal statement prepared in the way of accounting for the great increase in pardons.

They do not afford convincing reason for the release of scores of convicts—a group which includes murderers, burglars, thieves, assailants of innocent women, [illegible] bribers, vagrants and thugs.

It may be that some of our prisons and jails are out of [illegible] and are be[illegible] to the respect of sanitation. It may be that segregation of prisoners according to [illegible] has not been carried so far as the [illegible] principle of prison management demands. But [illegible] is [illegible] fiction on the basic [illegible] upon which prison commission. But it is a state of things which can be remedied by proper legislation or by forceful executive effort. Remedy does not lie in release of prisoners whose trials have been thoroughly conducted and whose sentences represent the penalties affixed by law and decreed by an experienced judge.

To employ executive power to meet a condition entirely capable of cure by the Legislature of the Commonwealth is to invade the jurisdiction of another department of government. It goes in a way granted largely. It operates to break down in all its instituted as protection for the citizens, and in doing so it substitutes sentimentality for sense. It is a [illegible] confession for Massachusetts if the authorities so greatly lack energy or brains to manage properly the penal institutions that the pardoning power is employed to shift the burden to the law-abiding if the executive is bold enough to take this method.

Governor Foss has urged many measures of prison reform upon the State in his official messages. We are convinced that they have large merit and value. We believe that, in the main, their adoption would benefit both institutions and the State.

But when, failing to secure them, he seeks to reach the same ends by applying the pardoning power in a field to which it has no relation, he weakens gravely the administration of justice and undermines the protection of the community. He is traveling the wrong road, and if he pursues it he will land in a dismal morass.

BE SURE AND GET YOUR X'MAS PIANO EARLY

EXTRA SPECIAL

Will You Be One of the Lucky Ones?

Chickering Baby Grand, brand new, a most handsome instrument, at the ridiculous price of $300.00

NOTE—We have only two (2) Baby Grands, and we cannot duplicate them—The first two who come will get them.

Little Ways by Which We Help You Own a Piano

$300.00 Pianos for $175.00.
Choice of all the leading makes to select from.
A beautiful scarf and stool free.
Credit and allow you to pay us on easy terms.
Free delivery anywhere in New England.
We agree to keep piano tuned for two years.
Our own and maker's ten-year guarantee.
Money back after 60 days' trial if not satisfactory.
Your Old Piano, Organ, Phonograph, Typewriter, Furniture, Desks, Jewelry or anything else of value taken as part payment.
If after three years' use you decide you want to exchange for any other make in stock (and we have them all), full value allowed.
Could you ask more?

AVOID THE CROWDS AND GET A CHANCE AT THE FULL LIST

Christmas is close at hand—the season of Good Cheer. Why not make it the "best ever" by presenting your children with a beautiful piano? How could you gladden their little hearts any better—and what pleasure you "old folks" will get out of it, too? Think of the long Winter evenings to come, how a piano, with your son or daughter playing you the tunes of your childhood, will cheer you. And how proud you'll be when the neighbors come in to have your children entertain them. And the educational side is worth some thought. A musical education makes your child's way easier in this world. You want a piano and your children do, too. Well, now is the time to get one. And if you think you want a Player-Piano we've got them—lots of them—at the right price. Remember, we still are selling the beautiful Frederick piano; the best piano in the world at the price.

Last Christmas we sold every piano we had on our "selling floor." It was a glorious achievement. This year we're starting earlier and we have a larger stock, and we are going to sell every piano this year. We're after our old record and we're going to beat it. For this reason we are offering bargains that are simply wonderful. You get the piano and we satisfy our vanity by beating our record. Come in early. If you wish we'll hold your piano till Xmas. Don't worry over the terms, we'll fix them for you—and remember, we give you 60 days' trial. If you are not fully satisfied we refund your money. A beautiful scarf and stool free, and free delivery anywhere in unmarked wagons is part of our bargain. We have thousands of satisfied customers all over New England. We are the Happy Home Makers of America. A visit will do you no harm and may do you lots of good. You're welcome whether you buy or do not. Come, remember the children.

NOWHERE ELSE IN BOSTON CAN SUCH A LIST OF PIANOS BE FOUND

All the World's Best Makes—Some New—Some Used a Little and Some Used More

Steinberg Upt.	$140	Chickering Upt.	$55	H. F. Miller Upt.	$63	Behning Upt.	$50
Fischer Upt.	$60	McPhail Upt.	$65	Emerson Upt.	$75	Chickering Upt.	$85
Newby & Evans Upt.	$92	Radle Upt.	$115	Knabe Upt.	$85	Everett Upt.	$79
McPhail Upt.	$80	Huntington Upt.	$145	Ivers & Pond Upt.	$95	Decker & Sons Upt.	$125
Huntington Upt.	$95	Steinway Upt.	$175	Mason & Hamlin Upt.	$110	Shumann Upt.	$175
Dell & Sons Upt.	$250	Weber Upt.	$80				
Frederick Upt.	$175	Hallet & Davis Upt.	$90				
Stoff Upt.	$140	Wagner Upt.	$85				
Pease Upt. (new)	$275	Vose Upt.	$115				
Aero-Tone (inter. player)	$225	Haynes Upt.	$165				

LOTS OF OTHERS NOT MENTIONED

SPECIAL—Some of the new 88-note Player Pianos, also some fine ones slightly used are on our selling floors at lowest prices, $150-$450

Your Old Piano, Organ, Phonograph, Typewriter, Furniture, Desks, Jewelry or Anything of Value Taken in Exchange. Full Value Given. Pianos Stored by Month or Year—Low Rates—Insured.

$5 Down (Free Delivery Anywhere, Any Time, and Trial Allowed in Your Home) $1 a Week

SPECIAL NOTICE TO PIANO DEALERS

No piano sold to dealers or makers for a less price than is marked for public sale. Each piano is marked a selling price to cover expenses, and no individual, firm or dealer can get a lower price than an authorized. This applies to dealer's or manufacturer's own make or any other make.

ROXBURY PIANO STORAGE SALESROOM CO.

2418 Washington Street, Boston, Mass.

Take Elevated Cars to Dudley Street Terminal—One Minute Walk to Corner Dudley and Washington Streets, going towards Forest Hills

Open Every Evening Till Christmas Until 9 O'Clock

LOWELL BRANCH: 227 CENTRAL STREET

To Our Many Friends in Lowell and Vicinity—Our new salesrooms are open, and we would be pleased to have you visit us. See the best stock of Pianos in Lowell with your own eyes. Almost all of the other bargains listed above can be seen also. Same easy terms as in Roxbury.

LABOR LEADERS DISCUSS ISSUES WITH WILSON

TRENTON, N. J., Dec. 20—Samuel Gompers and Frank Morrison, president and secretary of the American Federation of Labor, held a long conference with President-elect Wilson today. The labor leaders presented a mass of documents containing their recommendations for labor legislation by the next Congress.

Before going to lunch, Governor Wilson said that in their interview with big President Gompers and Secretary Morrison had asked if there was anything he could do to promote the passage of the bureau of labor and other bills at the present session.

"I told them that if there was any way I could with propriety assist in their passage, I would do so," said the Governor.

Mr. Gompers and Secretary Morrison were with the Governor for over an hour. When the conference was over Mr. Gompers was asked the purpose of his visit.

"We discussed many topics," he said. "Among them our efforts to learn how we should be represented in the executive council to secure the enactment of legislation in the interests of industrial life, the bill providing jury trials in industrial contempt cases and a bill for the creation of a department of labor with a secretary at its head who shall be a member of the Cabinet.

"We asked the President-elect to give his assistance so far as he consistently can for the enactment of these bills before the end of the present Congress.

"The President-elect seemed to us well, a good deal of problems and refused to discuss, and said that he should give to every request its best attention.

"Other topics of a personal character with which we had to deal with, and which we were not at liberty to discuss, were also considered."

Mr. Gompers refused to say whether he had discussed the bill providing for a department of labor, to be presided over by a member of the Cabinet, with President-elect Wilson. He would say only that President-elect Taft had promised to support the bill, and also spoke favorably of it when he was in Boston.

Mr. Gompers said that he had not discussed with Governor Wilson the question of appointments.

MORE MORGAN MONEY SECRETS SOUGHT BY HOUSE INVESTIGATORS

COPYRIGHTED 1912, BY INTERNATIONAL NEWS SERVICE.

Remarkable snapshot of J. Pierpont Morgan, taken while giving his testimony yesterday before the "Money Trust" investigating committee of the national House.

WASHINGTON, Dec. 20—The business of J. P. Morgan & Co. is to be further investigated by the House money trust investigating committee when the committee resumes its work in January.

One of the first witnesses requested will be J. P. Morgan himself. Counsel for Samuel Untermyer, counsel for the committee, announced today that he would ask Morgan to appear, and that a subpoena would be issued for him if necessary.

Morgan has consented to appear voluntarily, it was announced, but Untermyer wants to question him under oath.

Besides Morgan, the following members of the firm of J. P. Morgan & Co. will be called: George F. Baker, Jr., Charles D. Steele, Henry P. Davison, Thomas W. Lamont and Samuel Rea.

Mr. Untermyer announced that he would have subpoenas issued for the appearance of Morgan and the others named before the committee on January 9.

Morgan has consented to appear voluntarily, it was announced, but Untermyer wants to question him under oath.

Besides Morgan, the following members of the firm of J. P. Morgan & Co. will be called: George F. Baker, Jr., Charles D. Steele, Henry P. Davison, Thomas W. Lamont and Samuel Rea.

Mr. Untermyer announced that he would have subpoenas issued for the appearance of Morgan and the others named before the committee on January 9.

PANAMA FAIR BOARD GOING WEST JAN. 10

GET TIP FROM BURNS ON USE OF DICTAGRAPH

John S. Huyler, Son of Candy Man, Is Killed by Train

How Your Housework May Be Made Twice as easy.

in SUNDAY'S AMERICAN

TRAVELS FAR TO TRY TUBERCULOSIS 'CURE'

BANCROFT GOES BEFORE GRAND JURY

MAINE DRINKERS GOT 'STRAIGHT' BEER

BIDDEFORD, Dec. 20—Local convivialists [illegible] straight beer and [illegible] Bert the [illegible]

Oh, what a Funny Fight for a Throne!!

Princess Hazel Singer of Chicago, [illegible] Boulevards, three Gilkas, and [illegible] need for boy genius [illegible]

in SUNDAY'S AMERICAN.

Nuyler's Baking and Cooking CHOCOLATE

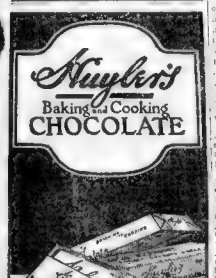

Nuyler's Chocolate has a delicacy of flavor which makes it different from any other.

This is due to Nuyler's special method of blending the cocoa beans, and to careful manufacture.

Nuyler's Baking and Cooking Chocolate (Premium, Blue Wrapper), unsweetened, ¼-lb. cakes, 20c; ½-lb. cakes, 10c.

Nuyler's Vanilla Chocolate (Pink Wrapper), sweet, 5c, 10c, 20c cakes.

Nuyler's Cocoa, 10c, 15c, 25c packages.

All sold by dealers everywhere

Nuyler's Bonbons and Chocolates sold by sales Agents at 12 Harris Street, 146 Tremont St., 444 Boylston St., 641 Tremont, and Washington, Sts., Boston; 252 Washington St., Providence; 934 Chapel St., New Haven, and 2 Cedar Building, Newport. 50 Nuyler's Stores in United States and Canada. Sales Agents everywhere.

HOLD YOUTHS AS CHARLESTOWN HOLD-UP BAND

SEA YIELDS UP BODY OF AVIATOR KEARNEY

REDONDO BEACH Cal., Dec. 20—The body of Hugh Kearney, the aviator, was found in the ocean about a mile from where the body of Chester Lawrence has remained with the wrecked [illegible]. They left Wells [illegible] to fly from Los Angeles to San Francisco in a [illegible] race.

A NEAR BURGLAR AND A REAL ONE IN QUINCY HOMES

WOMAN AUTOIST IS "NOT GUILTY"

PORTSMOUTH BERTH HURLEY'S ON JAN. 1

FEAR BIG RAILWAY STRIKE IN SPAIN

MADRID, Dec. 20—The present agony of the railway employes is spreading apace. The men charge the companies with failure to fulfil their promises and it is feared that a general strike on January 1 is inevitable.

Long JEWELER

GOLD BANGLES

$3.00 $5.00 $10.00 $12.50

The above cut is an exact representation of these gold bangles in plain, Roman gold and others are beautifully engraved to hand [illegible] evenings until Christmas. We strongly urge our customers to shop early this year.

MAIL ORDERS FILLED

41 SUMMER STREET

FOR CHRISTMAS

Why Not Buy Him a Pair of

Bull Dog SUSPENDERS

Each Pair in Handsome Gift Box

A SENSIBLE, PLEASING AND INEXPENSIVE GIFT

In light, or heavy weights suitable for all classes.

50c at Your Dealer's

Insist on the Genuine with BULL DOG on buckle and box

OUTWEAR 3 ORDINARY KINDS

The RAILWAY AGE guarantees to advertisers the largest circulation in fact of [illegible] paper, and over 3000,000 more than the next highest exchange paper, and over 100,000 more than all the other Boston evening papers combined. Circulation books open to all.

Andrews Diamonds

Choice Lot at Investment Prices

Now is the time to buy a Choice Diamond, not only for a Christmas gift, but at a price so low as to make it an actual investment. We are in a position to offer this attractive lot of Diamonds at Less Than Wholesale Prices because we jumped at the chance to buy from an overstocked importer who had to turn his stock into cash without delay. While this offering is made up in the gems will not last long at the prices quoted, so it will be well to make a selection early. This sale includes Diamonds from $10 to $1,000.

BEST JEWELRY VALUES IN BOSTON

Frank A. Andrews, Inc., 276 Washington St. Cor. Water St.

Theatres.

LOEW'S SOUTH END THEATRE

Washington, Motte and Castle Sts.

TONIGHT

BIG

SURPRISE SHOW

DON'T MISS THIS ONE

Balcony 5c Orchestra 10c Boxes 15c

B. F. KEITH'S THEATRE

Jean L. Lasry's Greatest Production

IN THE BARRACKS

With Miss McCarthy, Nellie Bernard, Frank Farrington, Walter Wellish, Ainsworth and Company of 20.

—BIG VAUDEVILLE FEATURES—

Matinee Daily 2 and 7:45

HOLLIS Evenings at 8 Sharp Mats Wed & Sat at 2

REBECCA OF SUNNYBROOK FARM

Next Monday

JOHN MASON

THE ATTACK

BOSTON THEATRE Tonight at 8

WERBA & LUESCHER Present America's Merriest Star

EDDIE FOY IN "OVER THE RIVER"

Seats Now Selling for Christmas Mat. and Night

SHUBERT TONIGHT AT 8 MAT. TODAY AT 2

GABY DESLYS and Co.

and The Whirl of Society With Al Jolson

Castle Sq. Nights, 25c to 50c. Tremont

Mr. John Craig's Stock Company

OPENING MONDAY, DEC. 23

THE GINGERBREAD MAN

Prices 10c, 25c, 50c, 75c.

Down Town Ticket Office at Shepard Norwell Co.

PARK Last 5 Nights Mats. Wed. & Sat. 2:15

ROSE STAHL

AS MAGGIE PEPPER

PLYMOUTH THEATRE Evs. 8:15 Mat. Tomorrow 2:15

ARLISS "Disraeli"

Extra Mat. Xmas.

TREMONT THEATRE Tonight at 8:15. Mat. Tomorrow

HENRY MILLER

And His Superb New York Company in

THE RAINBOW

NATIONAL NATIONAL SQ. Tremont & Dover Sts.

Albert Von Tilzer's Honey Girls

Paul Chute and Amelia Burnham. Cut Who Put Them in Harlem.

GAIETY BURLESQUE VAUDEVILLE Week St. Near Berkeley

ROSE SYDELL CO.

GLOBE

HOWARD

HUB 10c

WALDRON'S CASINO Hanover Street Near Tremont Row

ROBINSON CRUSOE BURLESQUERS

GRAND OPERA HOUSE AMATEURS TONIGHT NOTHING BUT LADIES

Theatres.

BOSTON OPERA HOUSE

MAJESTIC

Second and Last Week

WILLIAM FAVERSHAM'S

JULIUS CAESAR

Mr. Faversham, Lucile Power, Frank Reicher, Walter Wellish, Miss Julie Opp

AND FULL CAST OF 50

SEAT SALE BEGINNING THIS MORNING

NORA BAYES and JACK NORWORTH

AND SEA DOGLETS

ST. JAMES THEATRE

Huntington & Mass. Aves. Tel. B. B. 502

Evs. at 8. Mats. Daily, Except Monday.

ST. JAMES CO. In

The Great Comedy DAVID HARUM

Prices Evs. 25-75 Mats. 25-50

COLONIAL Theatre

CARTER DE HAVEN exceeding the speed limit

Next Week, Seats Selling

CARLE—WILLIAMS

The Girl from Montmartre and J. M. Barrie's Version of Life

Tours and Travels.

GAEC

APRIL 6 to NOVEMBER, 1913.

Universal and International Exposition

NEW YORK 24th

VIA RAIL AND BOAT

BAY STATE LINE

DAILY STEAMERS, $4.00

GEORGIA and TENNESSEE

Rail Tickets

Telephone Main 1741

TO New York $2.50

Via Fall River Line and Rail

"THE ONLY THROUGH SHORE LINE"

NEW HAVEN AND NEW YORK

COLONIAL LINE 240 Washington St. Phone B. B. 4700

My Fat Reducing Monkey Shines.

[illegible]

in SUNDAY'S AMERICAN.

WALTER CAMP CALLS A BIG MEETING OF ELI FOOTBALL MEN

BOSTON AMERICAN SPORTING NEWS

FRIENDS OF LAJOIE SAY HE MAY QUIT CLEVELAND NAPS

Silk Hat Harry's Divorce Suit

It Was a Busy Day for His Nibs

By Tad

SAY- THAT AINT A BAD IDEA- DO YOUR XMAS SHOPPING EARLY- I'LL DO THAT RIGHT AWAY BECAUSE I HAVE NUMEROUS GIFTS TO MAKE- I HAVE
GEE I COULDN'T GET IN THERE WITH A SHOE HORN
TOYS
1ST STORE
WHERE DO THEY GET THAT STUFF ABOUT DOING YOUR XMAS SHOPPING EARLY- HOW'S A FELLOW GONNA BUST IN?
SECOND STORE
I'M GOING TO TEAR THROUGH THIS MOB AND LAND AT THE TOY COUNTER EVEN IF IT'S THE LAST ACT OF MY LIFE
3D STORE
ITS TOO LATE TO DO YOUR XMAS SHOPPING EARLY

CAMP CALLS BIG MEETING OF ELI FOOTBALL MEN

NEW HAVEN, Dec. 20. Walter Camp

the seven.

ZYBSZKO ARRIVES IN NEW YORK CITY

N. W. YORK, Dec. 20. — Zybsko, the

To SO. STATION
LIQUOR BARGAINS
OPEN NIGHTS TILL 11 O'CLOCK

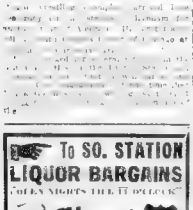

EXPRESS PREPAID TO ANY POINT in New England

We guarantee this pure whiskey to be the best value offered in Boston. It is regular $4 quality.

Reliability in Liquors
Buy your Holiday Liquors from a house you know.

Sterling Pure Malt Whiskey,	75c
Orange Gin,	85c
Cognac French Brandy,	$1.50
Glenbank Scotch Whiskey,	$2.00
Brandy, from California,	85c
XXXX California Wine,	$1.40
Original Kopke Port,	90c
Greenmantle Irish Whiskey,	$1.00
Old Tom or Dry Gin,	80c
Manhattan or Martini Cocktails,	75c
Duff Gordon Sherry,	65c

STERNE BROS. Nearest to SO. STATION
171 SUMMER STREET
Cad. Waiter Phone Ox. 229

SPORTS OF ALL SORTS

By RILEY

The Ex-Champion's Lament

(The sudden e of George E. Phair in the case of the People vs. Hy. Howe.)

They gathered him up from the padded mat
Where beaten and battered he lay.
He hadn't a notion of where he was at
As they carried him sadly away
He looked like dead as he lay there and cried
But he finally wakened and sobbed:
"I won by a mile, but was robbed."

A

B

Joe Sabay, the "man-eating battler," who bit Pete Collins in the back at the Olympic Club to save himself from defeat, has been barred from New York State by the Boxing Commission.

While Sabay is a meat-eater, it was discovered today that Willie Ritchie, the new light-weight champion, takes five meals of ice cream a day during his theatrical engagement. Packey McFarland, the stock-yards slugger, also uses ice cream as one of his chief articles of diet.

Young boxer, who loses in three rounds, blames fallen arches for his defeat.

"One-Round Davis," touted as one of the five or six men who may meet the winner of the Palzer-McCarty battle—FOR THE WORLD'S CHAMPIONSHIP—lasted two minutes and forty-five seconds of the first round with Soldier Kearns of Brooklyn, as "unknown." Kearns literally stood Davis on his head. "One-Round" Davis was aptly named.

Bombardier Wells, great Britain's one best middleweight, is training for the Dewsbury Hall sprint. Jack Donaldson will give him a ten seconds' handicap.

Billy Papke broke his right hand in an exhibition bout and it has forced him to give up eight weeks of the MOST LUCRATIVE THEATRICAL WORK."

A

T

S

BOB SMITH has a tip from Santa Claus for hunters of sane toys for the "kiddies." You know Bob Smith—Sporting Goods—75 Federal St. Call early. Look for the "Big Gold Gun."

LARRY LAJOIE THREATENS TO QUIT BASEBALL

CLEVELAND Dec 20. Larry Lajoie

JENNINGS MAKES THE ATHLETICS AND SOX PENNANT FAVORITES

DETROIT, Mich., Dec. 20.—Manager

M'GOVERN TO LEAD B. C. HIGH BOYS

WHICH IS THE BEST

Whiskey for use in sickness, or for any purpose? *One*, viz:

"J. H. CUTTER"

Sold only by the leading houses. Insist upon having "*J. H. Cutter*"

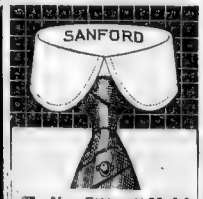

The New ENGLISH Model
—Positively Correct—
Ide Silver Collars
with LINOCORD Buttonholes
QUARTER SIZES 2 FOR 25c
Geo. P. Ide & Co., Troy, N.Y.

OXFORD 3600
NEW GRAY TAXICAB
THROUGH CARS OR LIMOUSINE

You are *SAFE* when you buy at Riker-Jaynes

THIS WEEK AT RIKER-JAYNES'

Special Demonstration This Week In All Riker-Jaynes Drug Stores

Thousands of men who use a "Safety Razor" throw away their blades after 2 or 3 shaves.

The Twinplex Stropper puts these blades in better-than-new condition, so that from 1 blade a man will get 100 shaves at least.

It takes but ½ minute to strop your blade with a Twinplex.

Men who own a Twinplex would not part with it for many times its cost. Not alone because of its economy, but they can get a smoother shave from an old blade stropped with the Twinplex than by using new blades.

The Twinplex is compact and extremely simple. Very easy to insert blade. With every revolution of the crank the stropper reverses stropping both edges at same time without removing blade.

30 Day Trial The leather on the Twinplex rollers is the very finest quality made. You will only find this quality in barbers' strops selling for $3.50 and up. The Twinplex is sold by leading dealers. If not entirely satisfactory, it may be returned and money refunded any time within 30 days. It is guaranteed to last and give perfect service for ten years.

2 Blades Sharpened Free During this sale we will be pleased to demonstrate the value and simplicity of the Twinplex by sharpening 2 blades free.

A Suggestion to Ladies:

If he owns a Gillette Razor you will make him happy this Christmas with a Twinplex. He needs it more than he realizes.

Twenty-three Stores in New England—Shop at the Nearest

RIKER-JAYNES DRUG STORES

You are SAFE when you buy at Riker-Jaynes

For Results Advertise in the Boston American

FRANK CHANCE WILL MANAGE YANKEES FROM THE BENCH

BOSTON AMERICAN SPORTING NEWS

GIRL SKATERS TO RACE FOR TITLE AT THE ARENA

If Mutt Is a Savant, Jeff Is Some More Savant — By "Bud" Fisher

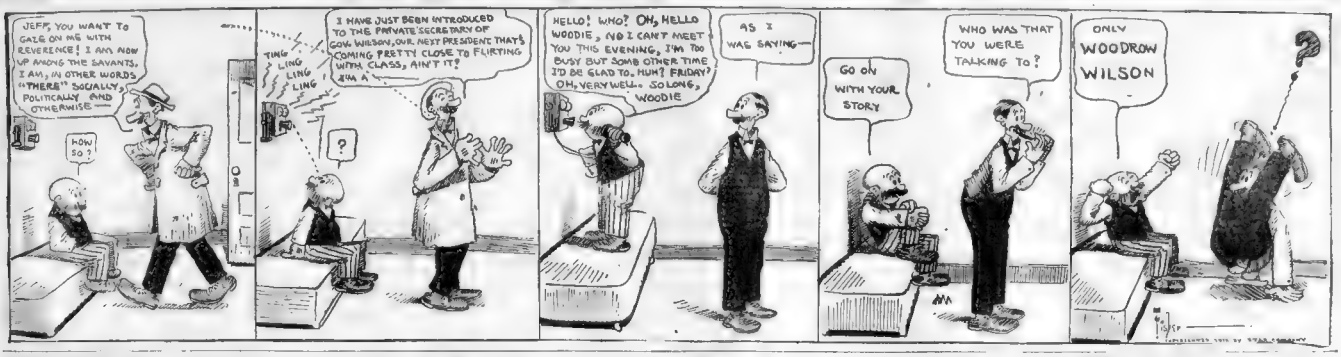
JEFF, YOU WANT TO GAZE ON ME WITH REVERENCE! I AM NOW UP AMONG THE SAVANTS, I AM, IN OTHER WORDS, "THERE" SOCIALLY, POLITICALLY AND OTHERWISE
HOW SO?
TING LING LING LING
I HAVE JUST BEEN INTRODUCED TO THE PRIVATE SECRETARY OF GOV. WILSON, OUR NEXT PRESIDENT! THAT'S COMING PRETTY CLOSE TO FLIRTING WITH CLASS, AIN'T IT?
I'M A
HELLO! WHO? OH, HELLO WOODIE, NO I CAN'T MEET YOU THIS EVENING, I'M TOO BUSY BUT SOMB OTHER TIME I'D BE GLAD TO. HUH? FRIDAY? OH, VERY WELL. SO LONG, WOODIE
AS I WAS SAYING—
GO ON WITH YOUR STORY
WHO WAS THAT YOU WERE TALKING TO?
ONLY WOODROW WILSON

GIRL SKATERS IN TITLE RACE AT THE ARENA

There will be a competitive race for girls at the skating session at the Boston Arena this evening. The race is sure to be a dazzler, as it will decide the championship of the Arena. There are many aspirants and several skaters in Greater Boston, and the rivalry between them is very keen.

There have been some hotly contested races at the Arena in days gone by. Bobbie McLean, Bush, Gunderson, Murch, Hennahy and the rest of the speed kings have all shown what they are capable of doing, but none of these contests have aroused as much enthusiasm as have the various races between the members of the fair sex.

The race tonight is sure to be close. Among those who will appear in the contest are the Misses Agnes and Frances Seaman of Somerville, Miss Alice Degnan, Miss Inga Pedersen, Miss Belle Simms, Miss Edna Lyons of Dorchester, Miss Winnie Worley, Miss Margaret Nelson and Miss Edith Boyd of Dorchester. The race is backed by the New England Skating Association, and will be conducted under the rules of the governing body.

ALTROCK-SCHAEFER MAY LOSE JOBS

WASHINGTON, Dec. 20.—Whether Altrock and Schaefer, the National's two comedians, will remain around the coaching lines for the team next season, depends entirely upon circumstances. Griffith wants to keep the two clowns, but he does not propose to jeopardize the playing strength of his team in order to hold them. By May 1 the rules commission hopes to send the players to a twenty-five

S. S. PIERCE CO.

VUELTA ABAJO OVERLAND HABANA

Per 100

Overland Cigars
- Delicioso, 50s.. $7.00
- Epicures, 50s.... 7.00
- Bouquet, 25s.. 7.00
- Londres, 50s.. 7.00
- Londres, 100s .. 7.00
- Puritanos, 50s 7.00
- Packey Club, 25s. 8.00
- Perfectos, 50s 8.00
- Invincibles, 25s 9.00
- Alvas, 25c 11.00

S. S. Pierce Co.

Copley Square. Cor. Tremont and Boylston Streets, Boston
Coolidge Corner - - - Brookline

Promoters Unable to Match Packey M'Farland and Britton

By JACK CONWAY.

NEW YORK boxing promoters are still angling for the Packey McFarland-Jack Britton match. These men were recently reprimed to have signed articles of agreement for a meeting in Madison Square Garden during the first part of February. It now seems that Dan Morgan, manager of Britton, agreed to all the terms in the articles but that Packey said that there was nothing doing.

The stock yard wizard realizes that a match between Britton and himself would be one of the biggest drawing cards of the year. He is also well aware of the fact that he is one of the most popular boxers that ever appeared in a New York ring. He has engaged in some memorable battles in the big city and has always left the ring carrying away the lion's share of the glory.

Therefore McFarland demands $10,000 as his end of the purse for a bout with Britton. Billy Gibson, manager of Madison Square Garden, says that he cannot afford to give McFarland this sum.

* * *

WHEN Packey fought Matt Wells, the former English lightweight champion, in New York he received a $10,000 guarantee. Then $1,000 bills were placed in the possession of a New York sporting writer mutually agreed upon by Packey and Gibson before the Westerns wonder entered the ring.

Wells also drew down close to $10,000. Gibson, however, lost money on the show. That is why he refuses to give Packey the sum that he now asks for. Britton has also informed Gibson that he will not fight unless he is given in the neighborhood of 5,000 less men.

* * *

BRITTON and McFarland, however, are sure to meet sooner or later. The public demands the of them and if they fail to get down to business they will succeed to let the drawing cards that they now are.

The contest between these two men will decide the welterweight championship of the world, regardless of any claims that McFarland or Britton may make to being legitimate lightweights. Neither of them can make the lightweight limit, which is 135 pounds ringside and not 133 pounds at 3 o'clock in the afternoon or 136 pounds ringside, and still be able to put up a hard battle.

* * *

McFARLAND holds no boxing title and yet he has made more money than any of the present day champions. He is in big demand throughout the country. Packey will not enter a ring against the rankest kind of a third rater unless he is given at least a $1,000 guarantee and expenses.

The Chicago wonder can box two second or third raters a week without showing any ill effects. He usually plans a time, a good man every two or three months in order to keep up his ring prestige, and this clever youth manages to polish off the "big guns" just as easily as he does the inexperienced youngsters who are battling to obtain recognition in the squared circle.

* * *

WHEN Matt Wells came to this country he was looked as a real ring sensation. He put up some good fights and was finally matched to meet Packey. There were many who thought that the Chicago boxer was doomed to defeat.

Packey, however, was unhurried. He was in perfect condition on the day of the contest and outclassed the Englishman with ease. He toyed with him and at times made him look like a preliminary boy.

McFarland is one of the few real boxers in the ring today. He is like the members of the old school. He knows how to box and does not make any useless movements or swings like so many of our would-be fighters.

It is a pleasure to watch McFarland perform. He first appeared in this city in 1906 at the Armory A. A., when he passed away a pleasant evening making Bert Keyes' nose several hundred well meant punches. He afterwards fought Dave Deshler at the Tremont-street club.

* * *

PACKEY recently admitted that he was a welterweight in a telegram to a Philadelphia club. He had been offered a match with "Young" Philadelphia Jack O'Brien. He then wired:

"I will not meet O'Brien unless I can make the weight limit 145 pounds."

Packey can make 135 pounds at 3 o'clock in the afternoon, as he did when he clashed with Wells, but he has never been anxious to make as low weight as this, as he is at his best when weighing 138 or 140 pounds.

COMPLETE PLANS FOR COLLEGE CHESS MEET

NEW YORK, Dec. 20.—Plans are now complete for the annual intercollegiate chess tournament which will be played at the Murray Hill Hotel December 22, 23 and 24, under the direction of Louis Hein. Herman Helms and Julius Finn will act as referees.

The teams which will compete are as follows: Harvard—H. Wing-man, S. Schlager, W. B. Harris and J. B. Morton. Princeton—H. H. Van Vliet, K. E. Stoever, I. W. Jarman and E. S. Carter. Columbia—H. A. Wise, S. H. Cobbs, E. L. Gluck and E. P. Sachs. Yale—B. Resch, P. Robertson, A. S. Terry and G. C. Jebe.

HARVARD ARRANGES HOCKEY SCHEDULE

The Harvard Athletic Association has adopted the schedule of the hockey team. It is as follows.

December 18, Technology; January 8, Ottawa; 15, Toronto; 18, Cornell; 22, Princeton (here); 29, Massachusetts Aggie, February 1, Yale (here); 5, Dartmouth (here); 8, Princeton (New York); 12, Princeton (here in case of ice); 19, Yale (at New Haven); 22, Yale at the Arena in case of ice.

BARTLETT A. C. WANTS BOWLING MATCHES

The Bartlett A. C. of Charlestown would like to arrange bowling matches with any 17-18-year-old teams in or around Boston. Managers desiring matches should write to Joseph Tirrell, No. 50 Sumner street, city.

Frank Chance Plans to Manage New York Yankees from Bench

NEW YORK, Dec. 20.—Frank L. Chance, in a letter to a friend in this city, stated that if he was engaged as manager of the Yankees next season he would manage the club from the bench, as he did the Cubs last season and part of the season before. Chance intimates that he is through as a first baseman and does not want to play any more.

Chance also stated to the message that he had no desire a communication with President Farrell about the position of manager but that is taken to mean that he has an understanding with Mr Farrell through President Herrmann of Cincinnati.

It was learned today that Mr Herrmann's failure to receive Chance at this time does not mean that he is trying to block the deal. Herrmann paid $1,500 for Chance's release and has promised to give Dubuc, Kaiser for the transfer of Red Ormsbee to Chicago.

It is believed of an understanding between all the parties concerned and by permission of the national commission that Chance was able to come to an agreement. Low arrangement agreed upon is said to have been that as soon as Chance and Farrell come to an agreement at their meeting after January 1, the "peerless leader" will be declared a free agent and Cornelius will be released by Detroit at the same time.

Dartmouth Hockey '7' to Train in Boston

HANOVER, N. H., Dec. 20.—As in former years, the candidate for the Dartmouth hockey team will remain in Boston over the Christmas recess in order to get two weeks of practice unhampered by class-room cares. Captain Mason, Graduate Manager McAllister and Assistant Manager Slater will meet Coach Hock in Boston, Saturday, and will make arrangements for the team's practice during the holidays.

An attempt will be made to get the rink at the Brae-Burn Country Club until the Boston Arena can be secured. Practice at the Arena will start the day after Christmas and will continue every day until the Princeton game January 4. If the Brae-Burn rink can be had the team will practice there Monday and Tuesday of next week, and also afternoons during the holiday time.

One practice game will be arranged with one of the Arena teams to get the men in shape for the contest with Princeton.

ATHLETIC NEWS AND NOTES

Hockey, which is the favorite sport of Mr [illegible] be Canadians, is considered to be one of the most ancient of games. It was first played in the Far East, later being introduced in Europe. Hockey is known to have been played in the earliest days of Islam, when England and France had no national existence. It is also referred to by Arabian writers, horse and camel seemed to have taken the place of the curved stick which is used on the ice. The latter words is of Persian origin which not only shows that the game is of the sport from both to children of Islam who were at that time considered the most civilized in the world.

* * *

The recent Quebec and Hochelaga ice field is to be converted into a great home for indoor athletics. Many of the enthusiasts who do not subscribe to the annual and contested under the auspices of the A. A. find it impossible as tickets are issued to members only. A great deal of interest is being taken in the proposed meeting, after January 1, the "peerless leader" will be declared a free agent and Cornelius will be released by Detroit at the same time.

[illegible] friends of Captain H. Cairns will be pleased to learn that he is completely recovered from a recent illness.

[illegible] New England A. A. U. record could [illegible] worth having a season for the [illegible] to have been played in the earliest days of Islam, when England and France had no national existence. It is also referred to by Arabian writers, horse and camel seemed to have taken the place of the curved stick which is used on the ice. The latter words is of Persian origin which not only shows that the game is of the sport from both to children of Islam who were at that time considered the most civilized in the world.

* * *

The recent Quebec and Hochelaga ice field is to be converted into a great home for indoor athletics. Many of the enthusiasts who do not subscribe to the annual and contested under the auspices of the A. A. find it impossible as tickets are issued to members only. A great deal of interest is being taken in the proposed meeting, after January 1, the "peerless leader" will be declared a free agent and Cornelius will be released by Detroit at the same time.

[illegible] friends of Captain H. Cairns will be pleased to learn that he is completely recovered from a recent illness.

[illegible] New England A. A. U. record could [illegible] worth having a season for the [illegible] to have been played in the earliest days of Islam, when England and France had no national existence. It is also referred to by Arabian writers, horse and camel seemed to have taken the place of the curved stick which is used on the ice. The latter words is of Persian origin which not only shows that the game is of the sport from both to children of Islam who were at that time considered the most civilized in the world.

* * *

The recent Quebec and Hochelaga ice field is to be converted into a great home for indoor athletics. Many of the enthusiasts who do not subscribe to the annual and contested under the auspices of the A. A. find it impossible as tickets are issued to members only. A great deal of interest is being taken in the proposed meeting, after January 1, the "peerless leader" will be declared a free agent and Cornelius will be released by Detroit at the same time.

[illegible] friends of Captain H. Cairns will be pleased to learn that he is completely recovered from a recent illness.

Somerville Has Hard Hockey Schedule

G. E. Blodgett, teacher-manager of Somerville High School, yesterday announced the season's schedule for the hockey team. The first game will be played with Newton High at Somerville on December 30 and the season will continue through to February 24 when Somerville will clash with Rindge Tech.

Dec. 30—Newton High at Somerville.
Jan. 1—Boston Latin School at Somerville.
Jan. 3—Rindge Tech. School at Somerville.
Jan. 7—Milton High at Somerville.
Jan. 13—Arlington High at Arena.
Jan. 14—Cambridge Latin at Somerville.
Jan. 16—Milton Academy at Milton.
Jan. 20—Medford High at Somerville.
Jan. 23—Andover at Andover.
Jan. 24—Lawrence High at Arena.
Jan. 28—Newton High at Brae-Burn.
Jan. 30—Boston College at Somerville.
Jan. 31—Pomfret School at Pomfret.
Feb. 3—St. Mark's School at Southboro.
Feb. 6—Open at Somerville.
Feb. 7—Arlington High at Arena.
Feb. 10—Boston Latin School at Somerville.
Feb. 13—Milton High at Milton.
Feb. 17—Tome Academy at Princeton.
Feb. 20—Somerville High at Somerville.
Feb. 21—Andover High at Andover.
Feb. 24—Rindge Tech. School at Arena.
*League games.

Irish-American Team to Play B. A. A. Seven

[illegible] B. A. A. and Irish-American A. A. of New York owners, leaders [illegible] Boston Athletic Association [illegible] Yorkers wanted more time to practice and reports from the big city say that the team is in excellent condition and playing a fast game.

Although the New Yorkers have never played here before they include a number of fast men who have played in Boston with other teams, Quinn at waterpoint, Harmon at right centre and Schaefer at point, all played here last year with the fast Winthrop of New York and their experience and speedy skills in water [illegible]

The Irish-American A. A. team will be [illegible] Boston Athletic Association [illegible] Yorkers wanted more time to practice and reports from the big city say that the team is in excellent condition and playing a fast game.

Although the New Yorkers have never played here before they include a number of fast men who have played in Boston with other teams, Quinn at waterpoint, Harmon at right centre and Schaefer at point, all played here last year with the fast Winthrop of New York and their experience and speedy skills in water [illegible]

The Irish-American A. A. team will be [illegible] Boston Athletic Association [illegible] Yorkers wanted more time to practice and reports from the big city say that the team is in excellent condition and playing a fast game.

Although the New Yorkers have never played here before they include a number of fast men who have played in Boston with other teams, Quinn at waterpoint, Harmon at right centre and Schaefer at point, all played here last year with the fast Winthrop of New York and their experience and speedy skills in water [illegible]

Al Palzer Favorite Over Luther McCarty For New Year Bout

[illegible] to indorse Al Palzer's claim to the title of champion over Luther McCarty when [illegible] meet in the New Year's Day [illegible] Palzer's manager, Jack [illegible] has supported [illegible] Palzer will probably [illegible] Palzer's manager, Jack [illegible] has supported [illegible] Palzer will probably [illegible]

LOCKE MAY LEAD THE PHILADELPHIA CLUB

CINCINNATI, Dec. 2[illegible] secretary [illegible] National [illegible] Murphy [illegible] Locke [illegible]

WINNER RYE
The Best Whiskey You Can Buy $1 Quart

Magullon's Old Family Wine Store
Tremont St., cor. Dover
Branch Stores

THE ONLY MANUFACTURERS OF
MEERSCHAUM AND BRIAR PIPES IN NEW ENGLAND

Meerschaum Pipes, in cases, from..... $3.50 Up
Briar Pipes, in cases, from..... $1.25 Up

Gifts For Men
CIGARS
IMPORTED and DOMESTIC
Smokers' Novelties
Amber Necklaces
EHRLICH & KOPF
37 COURT STREET
OPEN EVENINGS. The Shop Where Pipes Are Made in the Window.

WE'LL DO YOUR
CHRISTMAS SHIPPING EARLY

We have several thousand Christmas packages made up ahead of time and can ship without an hour's delay. Our store is open until 11 o'clock at night every week-day and we have the working force and the labor-saving machinery to prevent delays. We want your Christmas business on the all-the-year-round guarantee of satisfaction or your money back. Of course we prefer to have your order EARLY; not that we shall get behindhand; but the expressman may. Last Christmas saw the biggest business in our history, both over the counter and through the mails, and we handled it with clock-like precision.

And just as our Thanksgiving business was bigger this year than it was last year, so do we expect to do a bigger Christmas business than ever before. The reason for the increase is CALLAHAN "A" WHISKEY at four quarts for $3; 6 quarts for $4.50, and 8 quarts for $6.00; express paid in New England on 4 quarts or more, and satisfaction guaranteed.

CALLAHAN "A" WHISKEY

4 QUARTS $3.00
6 QUARTS $4.50
8 QUARTS $6.00

IMPORTERS OF

is the one brand we have advertised all the year on this money-back guarantee, and CALLAHAN "A" WHISKEY makes good wherever it goes. It's a pure, palatable, ready-to-drink whiskey that is high line in New England and is the biggest value that any liquor house ever offered. We have a complete catalog and can supply everything in the liquor line. But the only whiskey we advertise is CALLAHAN "A." Give it a trial and you'll understand why.

JOHN F. CALLAHAN & CO.
154-162 Federal St., Boston

THE AMERICAN'S DAILY MAGAZINE PAGE

"THE WHIP"

An Exciting Tale of Love and Adventure That Grips from Start to Finish

The story of the play of the same name now booked in New York.

Copyright, 1912, by Cecil Raleigh and Hamilton Be arrangement with the Drury Lane Company of America and Arthur Collins, managing director of the Drury Lane Theatre of London, writers from the play.

PART I.

By BERTRAND BABCOCK

LADY ANTHONY'S last guest had departed, Beverley did not, it is to add to her fund of knowledge regarding the escapades of Brancaster he so did express his own opinion of them, although he did so somewhat vaguely, for the reason.

"Certainly, not how you all the wild oats he wishes," he said, "but not in my garden. If you women of position in social England did not wink at a boy like Brancaster would be cut. Yes, and we men are just as much to blame, too, for we should cut him for your sakes. We smile too much and look the other way in those days. Many a youngster would be saved from perdition if his elders only spoke out as men and gentlemen should speak, as I myself would speak to Brancaster, if he ever came here.

"If we all acted as we should in regard to these spendthrift boys and these wastrels more than half of them would turn from their folly and be worthy sons of their ancestors. If Brancaster ever came to Falconhurst I would not hesitate to say to him: "While my women folk live in my house, you are not welcome in it."

Lady Anthony sighed at thought of the young Earl, who was so unwelcome in the home of the friends of his father. She might have returned to the attack, but at this moment a loud cry from Captain Barry, one of the men of the house party, drew the attention not only of her but of Beverley and all of the rest

A Runaway Auto

Rayner was standing near the bigway, which passed not very far from a corner of the stables, and he was looking upward along the tortuous course of the road as it steadily mounted to the highlands.

Down that road from the plateau above large hurtling automobile was pouring smoking from [illegible] as he [illegible] a [illegible] [illegible] [illegible]

Us Boys

The Little Bird Hasn't Caught Shrimp So Far

Registered United States Patent Office

By Tom McNamara

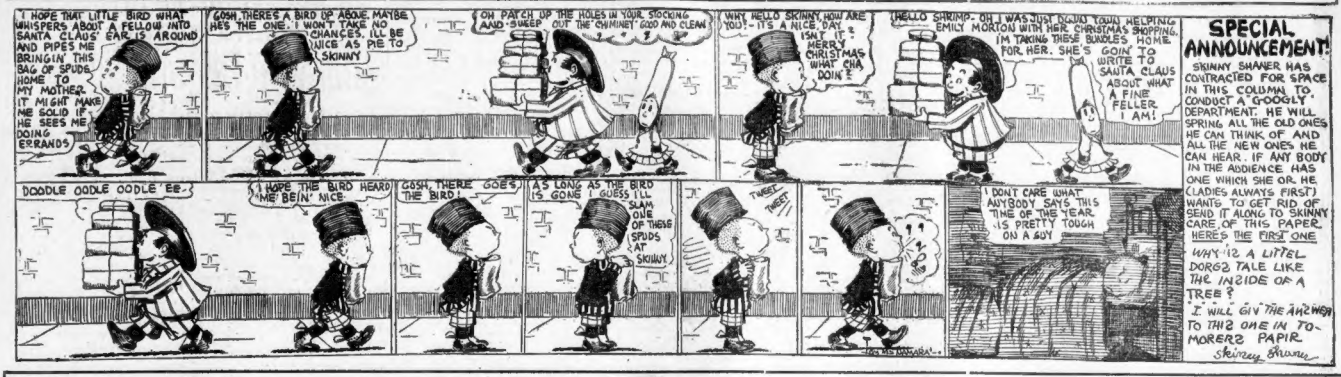
I HOPE THAT LITTLE BIRD WHAT WHISPERS ABOUT A FELLOW INTO SANTA CLAUS' EAR IS AROUND AND PIPES ME BRINGIN' THIS BAG OF SPUDS HOME TO MY MOTHER. IT MIGHT MAKE ME SOLID IF HE SEES ME DOING ERRANDS
GOSH, THERE'S A BIRD OP ABOUT. MAYBE HES THE ONE. I WON'T TAKE NO CHANCES. I'LL BE NICE AS PIE TO SKINNY
OH PATCH UP THE HOLES IN YOUR STOCKING AND SWEEP OUT THE CHIMINEY GOOD AND CLEAN
WHY HELLO SKINNY, HOW ARE YOU? — IT'S A NICE DAY, ISN'T IT? MERRY CHRISTMAS WHAT CHA DOIN'?
HELLO SHRIMP. OH I WAS JUST DOWN TOWN HELPING EMILY MORTON WITH HER CHRISTMAS SHOPPING. I'M TAKING THESE BUNDLES HOME FOR HER. SHE'S GOIN' TO WRITE TO SANTA CLAUS ABOUT WHAT A FINE FELLER I AM!
SPECIAL ANNOUNCEMENT! SKINNY SHAVER HAS CONTRACTED FOR SPACE IN THIS COLUMN TO CONDUCT A 'GOOGLY' DEPARTMENT. HE WILL SPRING ALL THE OLD ONES HE CAN THINK OF AND ALL THE NEW ONES HE CAN HEAR. IF ANY BODY IN THE ADDIENCE HAS ONE WHICH SHE OR HE (LADIES ALWAYS FIRST) WANTS TO GET RID OF SEND IT ALONG TO SKINNY CARE OF THIS PAPER. HERES THE FIRST ONE
WHY IZ A LITTEL DORGS TALE LIKE THE INSIDE OF A TREE?
I WILL GIV THE ANZWER TO THIZ ONE IN TOMORERZ PAPIR.
Skinney Shaver
DOODLE OODLE OODLE EE
I HOPE THE BIRD HEARD ME BEIN' NICE
GOSH, THERE GOES THE BIRD!
AS LONG AS THE BIRD IS GOING I GUESS I'LL SLAM ONE OF THESE SPUDS AT SKINNY
TARGET
I DON'T CARE WHAT ANYBODY SAYS THIS TIME OF THE YEAR IS PRETTY TOUGH ON A GUY

Positive Polly

She Does Some Work for the Dorcas Society

Copyright, 1912, by the National News Association

By Cliff Sterrett

HERE'S A LIL JOB FOR YOU MA. I PROMISED TO DRESS THESE DOLLS FOR OUR DORCAS SOCIETY
WERE SENDING A CHRISTMAS BOX TO THE HEATHEN!
I SHOULD WORRY ABOUT THE HEATHEN! I'VE GOT TROUBLES OF ME OWN!
Y'MEAN T'SAY YOU AIN'T GONNA HELP?
NO CHANCE MA, I GOTTA 'CRAM' FOR MY GREEK EXAMS!
AN' Y'BETTER GET RIGHT TO IT, 'CAUSE I GAVE MY WORD OF HONOR ID HAVE 'EM DONE
SAY MA, THAT LAST BUTTON JUST GIVE UP THE FIGHT!
I CAN'T HELP IT! Y'LL HAVE TO WAIT TILL AFTER CHRISTMAS!

Henpecko the Monk

He Actually Gets Away with This One

Copyright, 1912, by the National News Association

By Gus Mager

YOU SAY, HENRY, THAT OTHER WOMEN DON'T MAKE THEIR HUSBANDS GO SHOPPING WITH THEM?—
JAKE'S CAFE SIDE ENTRANCE
HENRY! WHAT'S THE MATTER?
OH, I'M SO FAINT!
JAKE'S CAFE SIDE ENTRANCE
WHY IT'S MR. HENPECKO! HE'S FAINTED!
HENRY, DEAR!
CARRY HIM INSIDE!
HURRY HOME, MRS. HENPECKO— WE'LL TELEPHONE FOR AN AMBULANCE AND HAVE YOUR HUSBAND RUSHED TO YOUR HOUSE!
MRS. HENPECKO? YOUR HUSBAND IS FEELING A TRIFLE BETTER. HE SENT THE AMBULANCE AWAY — HE IS GOING TO TRY AND WALK HOME BY HIMSELF!
IT WAS MY MELD!

The Dingbat Family

Ah, Those Dear Mexican Melodies

Copyright, 1912, by the National News Association

By Herriman

POOBY, PUNK, MUSIC
PUNK MUSIC, MY EYE. WHY WAHAU, IT'S A COUPLE OF MEXICAN TROUBADOURS DOWN THERE, I MUST INVITE THEM UP HERE—
REMEMBER YOU INVITE THEM UP HERE AGAINST MY WISHES—
SO MUCH THE BETTER, WOMAN, THE GREATER WILL BE MY TRIUMPH WHEN I SEE YOU STEEPED IN REGRET AND REMORSE, WHEN THOSE SONS OF SUNNY MEXICO MAKE YOUR HEART STRINGS VIBRATE WITH THEIR MAGIC MELODY—
WELL BOYS, WHAT'S IT GOING TO BE? - LA PALOMA, OR LA GOLONDRINA, OR LA MADRE DEL CORDERO, OR JUAN SOLDADO? - ANYTHING WITH THE SOUL OF OLD MEXICO IN IT WILL SUIT ME—
ADIOS QUERIDA CAR-LO-O-TAH!
EXCUSE, BUT ME UNDT MAX' HERE VE YOOST COME FROM BAVARIEN, YERMANY. UNDT ALL VE CAN BLAY ISS "LIEBER AUGOOSTEBAU" UNDT TANNEN BAUM—
YAH
ONE
TWO
THREE
FOUR
WHAT'S THIS I HEAR YOU SAY, KRAZY?
WHY, I'VE JUST BEEN TOLD, THAT ONCE A MONKEY'S MADE FROM A NET A KETS-PAW—
THAT'S ALL VERY TRUE, KRAZY—
IT'S A PUZZLE TO ME, IGNATZ
WELL? WHAT PUZZLES YOU?
I AM GREATLY PUZZLED AS TO WHETHER A KETS-PAW IS A HUSBAND TO A KETS-MAW OR IF SO, WHY SO—
ZIZ
KETS PAW

My Life in Prison

By Donald Lowrie

A True Story of Years in Jail

TODAY'S INSTALMENT

Copyright, 1912, by Mitchell Kennerley.

DURING the years that followed I became intimately acquainted with this man. He has many fine traits and is an excellent officer in many respects. I have known him to furnish an old lifer with the funds necessary for parole; I have known him to do a number of kind and humane things. I have not the least particle of personal complaint against him, nor any other employe at San Quentin, but I am not going to dodge facts. I know this man to be unjust, cruel and vindictive. I have seen him strike a prisoner, which is equivalent to striking a man who is down, or with his hands tied, and which is a direct violation of the law of the State of California.

I am still a prisoner, in spirit as well as in fact—in spirit because my sympathies are with prisoners; in fact because I am merely on parole. To be clearly understood I may add that my sympathies are not with prisoners as criminals, but as human beings, each one—with possibly a few exceptions—capable of being moulded into a good citizen.

I honestly believe this officer is a retarding influence. All the prisoners hate him. They do not hate the warden; they do not hate the guards; they do not hate one another, but they hate him. Why? It would require a book to tell that.

I feel every word that I have written. I feel that this man is a menace not only to the welfare of society, but to the official now in charge at San Quentin, who is my friend, the same as he has proved himself to be the friend of all unfortunates. But he does not know what I know and what hundreds, yes, thousands, of others know. It seems to be a case on a parity with that of a deceived husband whom all the neighbors regard with open-eyed wonder.

* * *

THE legislative committee that investigated the use of the straitjacket at San Quentin made an interesting report. Almost immediately afterward the State Board of Prison Directors passed a resolution regarding this form of punishment. Since that time the jacket has been used in "modified form," the modification being a limitation of time rather than of severity. The rule is that no prisoner shall be kept in the jacket for more than six consecutive hours. Also that no prisoner shall be subjected to this form of punishment save after examination by and with permission of the physician.

I have witnessed the "examination" of hundreds of men for this purpose. It consists of applying a stethoscope to the subject's thorax. This in itself is a negative acknowledgment that the jacket is a dangerous form of punishment and liable to cause death.

But before these rules were made men were "cinched" in the jacket and left there two, three, five, ten days without attention, save that of holding a crust of bread and a tin of water to the victim's mouth, or a demand for "confession."

After the passage of the resolution fixing the six-hour limit the prisoners changed merely in externals. Confessions were secured with the same unscrupulous humanity. The victims were kept in the jacket for days, even weeks—six hours in, six hours out, six hours in, six hours out.

And the victims were kept in the dungeon on bread and water in between the periods of "cinching."

The hours for changing were 7 and 1. Just think of being awakened at 1 o'clock in the morning to spend your allotted six hours in the jacket!

Sometimes I regret never having had the experience myself, for it would have given me the touch of "color" so essential to description. But I had unusual opportunities for observation at first hand. For a number of years I was employed in the clothing room where any change their clothes before going to the dungeon, and where they change when they come back.

A straitjacket may be so applied that it will kill a man in a few minutes. I have known it to be so applied that the victim screamed for mercy within an hour, mercy which he gained by "confessing."

The inmates of A and B rooms have often been awakened in the dead of night by the horrible cries and curses of men in the dungeon below, although the intervening partition is of solid masonry.

The jacket is still in use at San Quentin and Folsom. True, it is used very rarely at least at San Quentin, yet with its lessened use there has been a steady improvement in the prison discipline. This goes to show how utterly ineffective and barbaric it is as a means of maintaining order. So long as it may be used, just so long may its use be abused.

It should be abolished by legislative enactment in fact, the code of punishing prisoners should be the direct will of the people, expressed through their Legislature. So long as an individual has the power to devise punishment, so long will remain the possibility of torture and cruelty.

Fortunately, San Quentin is now in charge of an able, kind-hearted, clear-headed executive. But what assurance is there that it will be always so governed?

Changed Conditions

The straitjacket was first used in the fight to eliminate "dope" from the prisons. Used for that purpose, with all the facts taken into consideration, it was almost justifiable, as were other punishments, rules and restrictions. But now that "dope" has been definitely and positively stamped out, why should these restrictions remain, and why should these punishments prevail? In order to keep "dope" out? No. Conditions are not the same.

A few years ago it was an easy matter to get "dope" in almost every town or city of California. Its use was quite prevalent. Every third or fourth prisoner entering San Quentin at that time was a "hop-head." But during the past two or three years I do not know of one drug fiend being received at San Quentin. True, there have been sporadic attempts to introduce "dope" into the prisons, but the majority, the great majority, of the prisoners are against it, and each attempt has been promptly reported.

The reason for this attitude on the part of the prisoners is easily explained. They are human and they have a human understanding of what a terrible thing "dope" is. They also realize that their privileges and treatment depend in a large measure upon themselves. This spirit has developed to a marked degree under the present warden. He has discouraged prisoners from carrying tales for selfish reasons, but he has encouraged them to help themselves by making known such things as will tend to keep them down.

Yet certain rules and regulations devised solely for the purpose of reducing the possibility of smuggling "dope" into the prison are still in force and effect.

A prisoner may not receive any material remembrance from those who love him—not even at Christmas time.

He may not receive books save by order direct from the prison to the publisher.

I know one prisoner—a lifer—who has a valuable set of textbooks at home, but he cannot have them. It is against the rules. But he may order the same books from a publishing house without money; therefore without the books.

When the present warden took charge, four years ago he started to change these rules, but was urged not to do so. They are still in effect.

What does it mean? It means that every prisoner who enters San Quentin is reduced to the level of the lowest type who were imprisoned there ten or fifteen years ago.

It means that every prisoner is reduced to the lowest moral status that has ever prevailed.

Respond to Kindness

It means that home ties and loving sentiments, the fundamentals of our social cohesion, are almost completely taken out of his life.

Experience has demonstrated that prisoners are susceptible to kindness—that they respond to a recognition of the fact that they are human and have human feelings.

This being so, why should it not be extended to the greater possible degree consistent with their safe detention and proper government?

There are some who believe that imprisonment should be a form of punishment—or revenge. But has not that been tried? Has it not proved to be ineffectual and illogical? Why not at least try the others?

I do not mean that prisons should be "pleasure resorts," but I do think that they should be constructive—morally and physically—rather than destructive and demoralizing.

Remember, there is a permanent prison population of more than 5,000 in the State of California.

Three thousand boys now in short trousers are destined to spend years of their lives behind prison walls.

One of these boys may be yours.

A terrible thing to contemplate, but one to be somebody's boys.

May no boy, born or unborn, ever experience imprisonment as it is today. It is neither just nor logical that he should. It is appalling. It is a crime against God.

On Saturdays and holidays the prisoners at San Quentin are permitted to congregate in the "yard," which is more than a square surrounding the cell buildings and bounded in by the prison walls. This space is much too small for the number of men, and when the total population is assembled there it looks very much like a cattle pen.

All day long the prisoners mill in and out and wander aimlessly from one place to another. There is not sufficient room to walk in a straight line. Some pass the time playing chess or "checkers," others read, a few study. There are no benches. True, there are boards extending between the posts of the shed, but these are inadequate; they will not accommodate more than a hundred men. One must either walk all day, loaf on one or every side by others, or else sit down on the pavement.

Not a Criticism

A few find room on the iron stairways leading up to the cell tiers, but are not permitted to go beyond the fourth or fifth step.

Quite a number spread their coats, or pieces of paper, on the asphaltum and go to sleep in the sun—in Summer.

But this monthly visit to the yard is a critician of the prison management. There are no provisions whereby the men may get out of doors, where they are not permitted to congregate under any circumstances.

It is interesting to note that the present age of recidivism is just as great in these prisons as it is in San Quentin and Folsom. Solitary confinement does not tend to make men better. I believe the congregate system does. Under the congregate system the individual prisoner has more choice, and the ability to choose rightly is the only true indication of character. When this right of choice is taken away there is nothing left; the prisoner becomes a mere automaton.

The fact that the prisoners at San Quentin are permitted to spend Sunday until 3 o'clock, in the open air is a fine thing. It is a humane privilege and one which, it would seem, ourselves for not so criticism adversely.

But I am trying to present what I felt and what thousands of others feel.

At first the new prisoner, freed from odious confinement of the cell house, finds the yard at San Quentin very refreshing. In a few months, however, it begins to pall. Then it becomes irksome. Finally it is maddening.

After a year of imprisonment he dreads Sunday and the yard and retires to the seclusion of his cell whenever he can get permission to do so.

To the casual visitor passing through San Quentin the yard seems to be a splendid thing, but to the average man confined there it is hell. There is no privacy, either from his fellows or from the guards.

Drawbacks

As the day advances the asphaltum becomes filthy with tobacco and cough expectorations. On warm days a fetid miasm arises, sickening to the senses, menacing to health.

I never spent a Sunday in the yard at San Quentin without getting a severe headache. Three o'clock was always welcome. I preferred the close, ill-ventilated cell. It was merely a choice between two evils.

In Winter, during the rainy season, it is even worse. When it rains on Sunday the men go to their cells immediately after breakfast, but when it rains on Saturday afternoon it means a wetting.

To Be Continued Tomorrow.

UNITED FRUIT COMPANY

DIVIDEND NO. 54

A quarterly dividend of two per cent on the capital stock of this Company has been declared, payable January 15, 1913, to stockholders of record at the close of business December 24, 1912.

CHARLES A. HUBBARD, Treasurer.

United Shoe Machinery Corporation

The Directors of this Corporation have declared a quarterly dividend of 1¾% (37½c per share) on the Preferred capital stock, and a dividend of 40% (50c per share) on the Common capital stock, both payable January 4, 1913, to stockholders of record at the close of business December 21, 1912.

Le A. COOLIDGE, Treasurer.

PROTEST PLEA 'KISS OF DEATH' BAN BE LIFTED

indignation is being manifested by the residents of Fall River, New Bedford and other Massachusetts mill cities that the mill owners are asking the State Board of Health for an extension of time in which to replace the "kiss of death" shuttle with a substitute. That a law designed to protect lives should be objected to is the basis of the protest.

One extension of four months has already been granted the owners and now they are asking for another like extension with a possible extension of a year more. This despite the known opposition of the shuttle and the order of the General Court which prohibited its use after October 1.

The shuttle receives its name from its being so arranged that the worker is obliged to suck the thread through a small hole. One tuberculosis infected worker can therefore infect any number of shuttles.

Conferences between the mill owners and the State Board of Health are being held.

Auto News

By J. C. KERRISON.

A sort of modified "top gear" run has been planned by the Long Island Automobile Club, in order to show throttling down qualities. The prize is for the longest time taken to drive from Prospect Park Plaza to Coney Island and return by the shortest way.

Each car is to be in high speed for a rolling start, which is allowed in order to avert stalling. The clutch must not be allowed to slip at any time when crossing or after having crossed the starting line, with two exceptions. One is on a hill where the motorists must go back to first speed and while descending the first grade, that he must go to high to keep there. The other exception is a change of speed when it is absolutely necessary to avoid accidents.

The motor must be kept running continuously throughout the competition and the use of the self-starting devices of all sorts is barred. This will not operate to keep out of the competition cars equipped with such devices as many of them will carry one observer whose duty it will be to see that this rule and others in the competition shall not be violated.

Captain William Mitchell-Lewis, head of the firm which makes the Mitchell car, is back from Europe after an eight-weeks' trip. Speaking of what he saw in the shows abroad, Captain Lewis said:

"The lighter weight construction is becoming more general and struts and radius rods in connection with axles are being done away with. There are practically no mid-starters on the other side."

* * *

After careful consideration the management of the Indianapolis Motor Speedway decided to make a change in the piston displacement for the third annual 500-mile race. 450 cubic inches as against 600 cubic inches for 1911 and 1912. The annual events which were so successfully run in 1911 and 1912.

In the field of twenty-seven starters for the race of 1912 the displacement varied from 243 cubic inches to 597.6 cubic inches; the latter figure being the piston displacement of the Cutting car driven by Bob Burman.

That this change has struck a popular chord with the automobile manufacturers who are interested in racing is evidenced by the many communications received.

GAS KILLS THREE IN SOUTH END HOUSE

Two men and a woman were killed by gas today in a bedroom on the third floor of a rooming house at No. 1597 Washington street, South End. The woman was known as Mrs. Alice Dean. One man was John Riley of Norwood, forty-five years old. The other is still unidentified. The bodies are at the City Hospital morgue awaiting claimants.

The bodies were found by Walter E. Morey, a lodger, who awoke about 5:30 A. m., and smelled gas. He tried to open the room himself before he could get to the window to open it.

Medical Examiner Leary said death was due to asphyxiation by gas.

MISS CLARK TO SING IN CAPITAL SLUMS

WASHINGTON, Dec. 20.—Miss Genevieve Clark, the pretty and versatile daughter of Speaker Clark, is going to sing songs in the slums of this city on Christmas eve. She will appear at the Gospel mission in the lowest part of the capital, and take part in the entertainment for the benefit of the poor unfortunates whose misery at this time of the year stands out in unpleasant relief to the general happiness of the gay Winter season at Washington. Miss Clark will sing among other songs, "Silent, Holy Night." She has a soprano voice of much beauty.

PROGRESSIVES FOR JAPANESE CABINET

TOKIO, Dec. 20.—Progressives make up the new Japanese cabinet, which was announced today by Premier Katsura. The portfolio follows: Home affairs, Viscount Oura; finance, Reijiro Wakatsuki; communications and president of the railway board, M. Goto; agriculture and commerce, Ren Nakashoji; justice, Itasi Matsumura; education, Komasuboro Saihara; war, Lieutenant-General Kikoshi; foreign affairs, Count Kato.

REPORT OF WRECK EXCITES WALL ST.

NEW YORK, Dec. 20.—Wall Street was excited today by a report that the Twentieth Century Limited had been wrecked. At the office of the New York Central it was stated that there was no basis for the report.

TO-DAY'S STOCK MARKETS

STATE STREET, Dec. 20.—Midday—There was a better tone to stock markets everywhere this morning. Boston was strong at the start, with breadth and activity to trading. In New York there was a sharp upturn and after some profit taking the market became still firmer. At the end of the first hour Union Pacific was 2 points higher, Reading had gained 1⅝ and Steel was up ⅝. Copper stocks were in demand. Amalgamated's gain was 2⅝ and that of Utah Copper 1½.

In regard to the London market, it was called that there was more confidence and "evidence that insiders were lifting stocks."

New York banks gained $48,000 from the sub-treasury yesterday and have gained $502,000 since Friday last.

Although the Census Bureau gasoline report was looked upon as bullish, the New York cotton market experienced a break of $10 to $12 per bale after figures were announced.

The Tonopah Mining Company of Nevada has declared a regular quarterly dividend of 25 per cent., and an extra dividend of 15 per cent.

Morgan Helped Market.

The bearing of J. Pierpont Morgan and what he said while before the Pujo committee is believed to be one of the things which contributed to sending prices higher when the New York stock market opened. The tone was strong.

Union Pacific made the best gain of the standard stocks, rising 2½ to 160½. Reading, Southern Pacific, Canadian Pacific, Amalgamated Copper and other substantial securities were in demand and made gains ranging over one point.

After twenty minutes' trading, however, profit taking developed and some of the gains were decreased. However, the underlying strength continued.

Among the advances in the initial trading were: Amalgamated Copper 1 point, Southern Pacific 1, American Can 3⅝, Reading 1⅜, Steel common ⅝, Canadian Pacific 1½, American Locomotive ⅝, Erie ⅝, Pittsburgh Coal ¼, Mexican Petroleum 1½, Louisville & Nashville ⅝, International Harvester 1¼, Ausconda Copper ⅛, American Tobacco 1, Ill. Cen. ⅝, Erie 2⅝, and California Petroleum ⅝.

Distillers securities lost ¼, and Missouri, Kansas & Texas was weak, declining ⅜. American Car & Foundry, Smelting and China-Copper were unchanged. The Curb was strong.

Americans in London were strong and advanced. There was considerable buying of Canadian Pacific in London for Continental accounts.

Copper Up in London.

The quotations for copper metal shot up in the London market today as an aftermath of the improvement in the share quotations of leading copper mining companies in this country. Both spot and future were ¾ 2s. 6d. higher at the opening. Naturally the market was strong.

The metal market is very dull in this country, according to all reports, and not much improvement is looked for by selling agencies before the first of the New Year. Most of the price-shading is said to have been on account of speculative holdings. It is stated, however, in denying there is any pool to keep up the prices or copper, that the pool is for the purpose of acting on the part of producers to maintain any prices. In fact, sellers of more than 200,000,000 pounds annually have been cutting under the higher price level and securing some good business."

A telegram received today from Superintendent Goodale says that the drill in Calumet & Hecla mine at a lode from 1,112 to 1,144 feet and showed traces of fine copper almost continually for the entire distance, a total of thirty-two feet.

Exports of copper for the week ending yesterday totalled 3,033 tons, being considerable decrease of 3,576, and for the month to December 19 they amounted to 17,069, a decrease of 7,000.

Financial News in Brief.

Trustees of the Massachusetts Lighting Companies have declared a regular quarterly dividend of 2% per cent.

The Boston Suburban Gas dividend has been declared on the preferred stock of the Coto Manufacturing Company of Fall River.

November exports of agricultural products approximated $153,706,000, which is the high record for that month. The amount is nearly $60,000,000 greater than the total for November, 1911.

Wall Street thought that the announcement that the Bank of England had not raised its minimum discount rate the best peace news that has been cabled from Europe lately.

The rise in Amalgamated, American Smelting and some other copper stocks yesterday was said to be the result of partial covering by a large short interest.

It is reported last there were exported 200,000,000 more pounds of cotton than in the same month last year. The comparative increase in breadstuff shipments was $13,000,000 and in mineral oils $4,000,000.

The total gold movement to Washington

DEATHS

BURKE—In South Boston, Dec. 19, Anna J., beloved wife of Patrick F. Burke. Funeral from her late residence, 829 East 8th st., Saturday, Dec. 21, at 8 a. m., Requiem High mass at St. Monica's church at 9 o'clock. Kindly omit flowers.

CROSBY—In Waltham, Dec. 18, John Howard Crosby, aged 52 yrs.

Funeral services at late home, 70 Cherry st., Waltham, Saturday, Dec. 21, at 2 o'clock. Kindly omit flowers.

FISHER—In Islington district, Westwood, Dec. 19, Jonn B. Fisher, aged 70 yrs. 8 mos. 28s. Notice of funeral later.

FULLER—In Brookline, Dec. 19, Augustus Henry Fuller, member of General Lander Post 5, G. A. R., of Lynn, in his 82d year.

Funeral at the residence of his son-in-law, Mr. Arthur A. Woodall, 36 Harrison st., on Saturday, Dec. 21, at 2 o'clock. Relatives and friends invited to attend. Interment in Crescent Park, Waltham, Mass.

HASKELL—In this city, Dec. 19, Kate Haskell, wife of John F. Haskell, aged 63 yrs.

Funeral services at her home, 90 Pinckney st., Saturday, Dec. 21, at 2 o'clock p. m. Relatives and friends invited to attend. Interment at Woodlawn.

HEWS—At Cambridge, Dec. 18, Ellen M., daughter of the late John Hews of Bristol, Eng.

Funeral from her late residence Saturday, Dec. 21, at 2 o'clock.

KING—In Malden, Dec. 19, Persis E., sister of Miss Mary F. and Mr. Horace H. King, aged 72 yrs.

Special service at late residence, 67 Cedar st., Sunday, Dec. 22, at 2:30 p. m. Relatives and friends invited. Interment in Holland, Mass.

MORAN—In Cambridge, Dec. 18, Catherine U. (nee French), widow of Joseph Moran, and daughter of Patrick J. and Annie Brennan (nee Wall).

BEARS—In Boston, Dec. 19, Eleonora Randolph Sears, wife of Frederick R. Sears.

Funeral services at Trinity Church Saturday, Dec. 21, at 12 m. Interment at Mount Auburn. Relatives and friends are kindly requested not to send flowers.

SHEPARD—At Charlestown, Dec. 19, Thomas W., beloved husband of Mary Shepard (nee Mansfield), 56 yrs. 1 mo. 19 da.

Funeral residence, 44 Polk st., Saturday, at 2:30. High mass at St. Francis de Sales church at 10 o'clock. Interment in Holy Cross Cemetery. Relatives and friends invited to attend.

SMITH—In Lynn, Dec. 18, Joseph N. Smith, formerly of Lynn, 72 yrs.

Funeral services from Rhodes Memorial Church, Lynn, on Saturday, at 2 o'clock. Relatives and friends invited. Kindly omit flowers.

WALL—Dec. 18, Michael E. Wall, 61 yrs. 7 mos.

Funeral from the residence of his son, Edwin A. Wall, 39 Mercer st., Roxbury, Saturday, Dec. 21, at 9 a. m. Solemn requiem mass at the Immaculate Conception church, Seaver av., at 10 a. m. Relatives and friends invited to attend.

WATERS—At Salem City Hospital, Dec. 18, by accident, Ernest A. Waters, aged 19 yrs. 11 mos. James A. and Ellen Waters (nee Tooby), 22 yrs. 7 mos. 18 days.

WENTWORTH—In this city, Dec. 19, William Harvey Wentworth, aged 67 yrs.

Funeral from his late residence, 7 Gay st., Charlestown, on Saturday, Dec. 21, at 9 a. m. Services at requiem mass at St. Mary's church at 10 o'clock. Relatives and friends invited. Interment in Woodlawn.

WOODBURY—In Boston, Dec. 19, Charles H. Woodbury, 57 yrs.

Services at residence, 202 Cambridge st., Allston, Sunday, Dec. 22, at 2 p. m. Kindly omit flowers.

Lost and Found.

15¢ a line of 7 words. 25c display

LOST—Female Boston terrier, bat ears, brindle color, white, answers to name of Sophie; reward. Notify Mrs. Wm. Endicott, 1601 Columbia rd., suite 7, call at 164 Dudley st.

LOST—In So. Boston, Boston terrier bitch, gray, brindle, weight 15 lbs.; no tail; only 10 months old. Reward. Notify Mrs. Wm. Endicott, 1601 Columbia rd., suite 7, call at 164 Dudley st.

LOST—Sunday, Dec. 15, between Middlesex and Boston, or train, or in Boston, a gold bar pin and checks. Liberal reward if returned to CHARLES PANARELLO, Lowell.

LOST—A Boston terrier, in Cambridge; has brindle color, white face, and white on hind legs; answers to the name of Bob. Finder please notify Mrs. Wm. Endicott, 1601 Columbia rd., suite 7, call at 164 Dudley st.

LOST—Monday, Dec. 16, a diamond brooch between Boston and Dorchester. Finder address P 200, Boston American. Reward.

LOST—Nov. 19, a gold Waltham watch, initials G. M. S., on case; reward. Return to 1 Boylston pl., suite 3; reward.

LOST—A white French poodle dog, one lower ext. Liberal reward if returned to 33 Princeton st., East Boston.

LOST—On Wednesday, Dec. 18, 1912, lorgnet, without collar. Reward if returned to 372 Marlborough st.

Money to Loan.

Offices are under the supervision of the State of Massachusetts.

YES I am making loans to salaried people at lowest rates in Boston. C. N. COLE, 15 SCHOOL STREET, THIRD FLOOR.

QUICK LOANS at legal rates, on salary, piano, furniture, stocks, bonds, automobiles, diamonds, tickets; in, 20; also pay notes, tickets, diamonds, and all kinds of property bought and sold. LOUIS DAUKS & AVERY, 23 School st.; tel. F. H. 4266.

MONEY to loan at lowest rates on salary, furniture, pianos, leases, notes, machinery, stores, offices, live stock, tickets; 1st, 2d, highest prices paid for gold, silver, diamonds, watches, jewelry and pawn tickets. LOUIS DAUKS, 24 Tremont st.

WILL PAY 5 per cent. to those loans me $200 for 3 months. Address P 200, Boston American.

PRIVATE LOANS on trucks, automobiles and real estate in small sums. Box 2227, Boston.

MONEY to loan on furniture and pianos. 181 Tremont st., room 1, 2d floor.

Special Announcements.

15¢ a line of 7 words. 25c display.

PRIVATE LICENSED HOSPITAL for invalids and sick patients; best of care; rates moderate. Wyoming av., Melrose, Mass.; tel. 1205-W Melrose.

TOOLS bought and repairing. 24 Warren st., Roxbury; tel. 4158-W.

Business Personals.

15¢ a line of 7 words. 25c display.

MARRIAGE PAPER. Sample free. Mention with name, address, photos and description; all for 10 cents. Address Box 1, Station D, Boston.

MARRY or find friends; rates list 10c. HUB CORRESPONDENCE CLUB, Newtonville, Mass.

Printing.

15¢ a line of 7 words. 25c display.

1,000 BUSINESS CARDS, $1; 1,000 circulars, $1. R. BRIEF PRESS, 81 Leverett st., Boston.

Astrology.

40¢ a line of 7 words. 40c display.

Clairvoyant—Spirit Medium

$1.00—5.0W FEE—$1.00

HERBERT LORENZE has been a public medium and remarkable seer for years. He can tell you the truth, advise and help you. Those who are in trouble and sorrow, bring the everyday affairs of life to him for help

or write and tell him what you want to know yourself, your friends, your enemies, your social and business affairs; everything that you wish to know, always giving correct advice in business, speculation, investments, marriage, changes, travel, love, marriage, lawsuits, separations, divorce, speculation, journeys, lost or luck, lost or stolen property recovered. 10 to 6; sat. and Sunday, 10 to 4.

212—HUNTINGTON AVE.—212

Charles Hall,
The Old Reliable.
74 HUNTINGTON AV.
Would you like to meet a truly gifted, intelligent, refined medium? Are you in trouble? Have you been deceived? Consult the only clairvoyant! Kind, sympathetic and generous; his fee within reach of all. Satisfaction guaranteed.

MME. FOSS—Boston's leading scientific palmist, reveals all affairs of life, 50c, $1; daily, 9 to 9. 1004 Washington st., Room 1, 3d floor.

MISS HANSON, PALMIST, CLAIRVOYANT, CARD reader, medium. 1008 Washington st.

MAUREEN—Late London clairvoyant and diviner of ancient Egyptian Tarot. 336 Tremont st.

City of Boston.

IN accordance with the provisions of Chapter 21, Section 4, of 1912, "to provide for a report by the Boston Transit Commission on a route for an additional subway," notice is hereby given that a public hearing will be held at which all persons interested may appear and be heard, at its office, 15 Beacon street, Boston, at 11:00 a. m., on the 27th day of December, 1912. By order of the Boston Transit Commission, it CHRISTOPH SEAL, Secretary.

Wall Papers.

10¢ a line of 7 words. 25c display.

S. A. MASON, 3 Burbank st., papering, painting and plumbing; real estate.

Male Help Wanted.

10¢ a line of 7 words. 20c display.

TINSMITHS

WANTED AT ONCE

Men with experience on soldering tanks, also with experience on light sheet metal work; steady work for good men, no others need apply. Come ready to go to work. METZ CO., Crescent Park, Waltham, Mass.

CHANDLER & CO.,
151 TREMONT ST,
Require Several
SALESMEN
For SILKS, WASH GOODS, LINENS and LACE CURTAINS
APPLY TO MR. A. CROSSLEY

EXPERIENCED SHIRT IRONER
APPLY
LEWANDOS
WATERTOWN, MASS.

WANTED
UP-TO-DATE LAST MANUFACTURER requires a first-class
MODEL MAN
on ladies' work. LYNN LAST CO., Lynn, Mass.

SCREW MACHINE OPERATOR.
FIRST-CLASS MAN at once, good position for right party. Apply in person to Metcalf Co., 60 Warren st., Roxbury, after 7:30 p. m.

BLACKSMITH—For country shop. ALFRED LIND, Sherborn, Mass.

BOOKBINDING—Wanted, a cover maker. Apply LEE C. DALE, 9 Rogers st., Lowell, Mass.

CLERK—Cash American Provident Association wants; 16 to 17 yrs., $3 week to start; good chance for advancement. W. J. CHAMBERLAIN, 7 Otis st., off Kneeland st., Chinatown, Boston, Mass.

BRIDGE TENDER—Wanted, for Boston and Albany R. R. Co., Framingham, Mass. ELECTRIC CAR CO., AMERICA'S GREATEST ELECTRIC WORKS, Lynn, Mass.

3 BRICKLAYERS—Wanted, 50 good men at once, steady work, good wages. Apply to JOHN CASEY, Lowell, Mass. GILMORE & RICHARD, contractors.

COLLECTORS—And salesmen wanted. 2128 Washington st., Roxbury.

HOUSEKEEPER—Wanted, young man, steady job. Apply 10 to 2. PARKER'S, 37 Gen. st., Chelsea.

KITCHEN MAN—Boy and woman wanted. Apply WOMAN, rear 229 Summer st.

MACHINE RIVETTERS—Machine riveting gangs, side-bolted men to become machine riveters, steady employment. Apply to employment office, ATLANTIC SHIPBUILDING CO., Quincy, Mass.

MAN—At once, a reliable man for a Boston cartage company; experience not absolutely necessary; must be sober; steady employment. Call 10 to 3, No. 2, 226 Tremont st.

PIANO ACTION FINISHERS—Regulators, practice and 3 finishers wanted at once. Steady work. Apply STEGER & SONS PIANO MFG. CO., Chicago, Ill.

PIPE COVERERS—Wanted, inquire CHIEF, HOME PLUMBING & HEATING CO., Lowell, Mass.

SHOE SALESMEN—Wanted; 20 cut shoe salesmen at the BROCKTON SHOE MARKET, 163 Main st., Brockton.

SPINNERS—Wanted on Davis & Furber mules. BALDU MILLS, Readville, Mass.

STONE POLISHER—Wanted. MILTON BRICK COMPANY, Milton, Mass.

TAILORS—School graduates wanted for men in Apply 316 FRANK, 316 Washington st.

WASHMAN—With third class engineer's license; to work on steamer. Apply to CAPE COD TOWELS HAND LAUNDRY, 19 Avenue, Hill square, Boston.

WEAVERS—Wanted for night work on worsteds and cheviots; also two loom fixers. APPLY TO AMOSKEAG WOOLEN MILLS, Pemaquid, N. H.

Male Help—Miscellaneous.

15¢ a line of 7 words. 25c display

AUTO SCHOOL
IS ADDING A
SIX-CYLINDER CAR

Still offering lessons; a complete course on optional cars; commencement of classes every day; open every evening except Wed. and Sat. 8 to 10. Expert mechanical instructor in charge. Apply to instructor at 8 AUTOMOBILE SCHOOL.

AUTOMOBILE SCHOOL.

AUTO driving lessons, $5 each, or 5 for $25; the only school in Boston using 50 and 60 h. p. cars; open day and evening; expert instructors from New England; unlimited repair course, $15; license guaranteed; call or write for catalog. 1 Boylston pl., suite 3, Boston.

Learn Automobile Driving
AND REPAIRING in the most practical and most powerful school in Boston. REPAIR CO. and GARAGE, 1 Boylston pl., suite 3. Call or write for catalog. Open evenings.

BONNEY & GREIG,
222 COLUMBUS AV.

200 Men Wanted This Week
TO LEARN to drive and repair automobiles in our shop; practical instruction, day or evening; call or send stamp for catalog. NEW ENGLAND AUTO SCHOOL, 83-87 Church st., Boston.

AT ONCE, two men for city work (good salary); if inexperienced will break in. Appointment st., room 210.

I MADE $50,000 in 5 years with a small nail setter machine; bought with $5; send for free booklet; tells how. HEACOCK, 5302 Lockport, N. Y.

LEARN sewing picture frames; steady work; good salary. MOORE AMUSEMENT CO., 1734 Tremont st., opp. Boston Theatre.

MEN, WOMEN—Get government positions; $70.00 month; examinations everywhere soon; specimen questions free. FRANKLIN INSTITUTE, Dept. 168W, Rochester, N. Y.

MOVING PICTURE operator wanted; wonderful opportunity; the EASTERN AMUSEMENT CO., Brighton.

RAILWAY mail clerks wanted, $90 a month; examinations everywhere soon; specimen questions free. FRANKLIN INSTITUTE, Dept. 180 W, Rochester, N. Y.

SALESMEN—Call on automobile owners; fast seller setting $25 in 15 days; $1,000 yearly; particulars. LAMBERT-HUTCHINSON CO., Box 19, Grove Hall, Mass.

SMART boys or men can make big money during Xmas holidays selling our goods; experience unnecessary; needed in every home. APPLY 3 MAIL LAN. co., 42, 500 Washington st., Boston.

TWO men for picture theatre, ala charte men, a hotel dishwasher. Boston Employment Office, 7 Temple pl.

USE your spare time to build up a mail order business; we start you; $25 weekly profits; 5 lines furnished; booklet free. NATIONAL OPPORTUNITIES EXCHANGE, Buffalo, N. Y.

WANTED, salesman capable of approach and close; good salary and commission; specialty candy, warranting income $60 to $100 per week; exclusive territory. FAY CANDY SALES CO., 110 Congress st., Boston.

1000 GOVERNMENT JOBS OPEN—Write for list. FRANKLIN INSTITUTE, Dept. 168W, Rochester, N. Y.

Agents and Canvassers

15¢ a line of 7 words. 25c display.

AGENTS wanted in every town and city to sell the goods; new proposition; exclusive territory to the consumer; big commissions to ladies selling personal necessities; sample free. Address with stamp, MANAGER, 11 Broadway, New York. Will be glad to be furnished on application. E 210, Boston American.

AGENTS—Non-breakable self-sticking house signs with the auction cry, no inside mechanism to clog; sample sent to agents for 25c; sells for $50,000 worth will be sold before Christmas; get share of this by getting busy. BLAIR'S PEN CO., 6 Johns st., New York.

Male Situations Wanted.

5c a line of 7 words. 20c display.

CARPENTER—Job wanted by day or week; moderate wages. Address K 200, Boston American.

COOK—And housekeeper; man and wife, 1kg.; desire steady position; all modern conveniences and outdoor work; have good references. A. S., 22 Gray st., Boston.

COACHMAN—Can recommend a coachman and general man servant; both single; will work for hunting season; honest, industrious, sober and reliable; can be seen at present employer's. Address BARON HIRSCH, 45 Commercial st., Boston.

DRESSER, 94 State st.

HELPER—Young man as helper or sacking in repair garage; slight experience. STANLEY GARAGE, 50 Clarendon st.

JANITOR—Licensed, thoroughly understands the business; would like to take charge of any large good paying position; very best of references. ADDRESS L. WILLIAMS, 22 Harwich st., city.

JOBBING CARPENTER—House or factory, inside or out. C 300, Boston American.

STOCK CLERK—Wanted, for out of town, one who has had experience in automobile manufacturing stock; capable of taking full charge. Address Z 200, Boston American.

TINSMITH—Position wanted by a first-class tinsmith; 20 years' experience; 25 years age. 200 Second st., Cambridge.

Female Help Wanted.

10¢ a line of 7 words. 20c display.

SALESWOMEN WANTED —AT ONCE— BY GILCHRIST CO.

Apply at Employment Bureau, Eighth Floor

EXPERIENCED PACKERS
ESSEX SHOE MFG. CO.,
60 K St., South Boston

EXP. CLOSERS AND STAYERS WANTED.
ESSEX SHOE MFG. CO.,
60 K St., South Boston.

Experienced Shirt Folders Wanted
Apply.
LEWANDOS, Watertown, Mass.

Experienced Bosom Press Operator
Apply.
LEWANDOS, Watertown, Mass.

EXPERIENCED SHIRT IRONER
APPLY
LEWANDOS
WATERTOWN, MASS.

Magrane Houston Co.
REQUIRES
50 Saleswomen
Experienced on Ribbons, Handkerchiefs, Gloves, Hosiery, Etc.
APPLY TO SUPERINTENDENT.

TEN CENT
SALESLADIES
APPLY TO
W. D. QUIMBY & CO.
70 PORTLAND STREET, CITY.

SHOE HELP
EXPERIENCED bottom stainer and blacker on women's work. Apply 39 K st., So. Bos.

IRONERS.
EXP. IRONERS on men's shirts and on stock. Apply to MR. ROBERT PORTER, 19 Shoe st.

HOUSEWORK—Wanted, capable young woman for general housework; good home and wages. Apply Room 2, suite 2, Allemania Trust Co. bldg.

MIDDLE-AGED LADY to take charge of housework in family of two. Box 2, Boston.

NURSEMAID—Wanted; in family of three, to take care of infant 10 months old; good wages expected and come well recommended. Apply in person, at once, suite 8, 1681 Beacon st., Brookline.

Female Help—Miscellaneous.

15¢ a line of 7 words. 25c display.

WANTED—Ladies and gentlemen who can and will work for a real musical farce comedy; must be experienced, sure. Apply at IOLA HALL, 724 Washington st., city, before 12 o'clock M., Friday.

Diamonds, Watches and Jewelry.

15¢ a line of 7 words. 25c display.

CHRISTMAS
WATCHES, DIAMONDS
AND
JEWELRY
ON
CREDIT

Nothing down—$1.00 A WEEK.
We give you the easiest terms and the best goods at lowest prices. All purchases not satisfactory can be returned and money refunded.

We Guarantee All Sales—No Misrepresentation.

BOYLE BROS
THE CREDIT CLOTHIERS
THE MOST AND BEST OF EVERYTHING FOR EVERYBODY ON CREDIT AT LOWEST PRICES AND EASIEST TERMS.
OPEN EVENINGS
853 WASHINGTON ST.

J. S. Rounds & Co.
734 Washington Street
JEWELRY
$1.00 A WEEK
A Well Equipped Jewelry Store

DIAMONDS
15 TO 25 PER CENT. SAVED.
ONE of the largest diamond cutting importing houses in the city sells dealers on credit; we are willing to do it on very little to pay for a $200 ring; $2 down in weeks or month as agents; we have a better stock than you can find anywhere; we have a few of these beautiful gems to close the very best; $1 down, $1 per week; 1 carat, $100; 1½ carat, $150; and any other size or quality you want; private interview; no credit required; strictly confidential. 20, Boston Americans.

$1 Down - $1 Per Week
Diamonds, Watches, Jewelry, Pianos, Furniture, Rugs, Stoves, Clothing. Open evenings.
L. BRACK & CO.,
3 BROMFIELD ST. Room 46.

BEST PRICES PAID
FOR Collateral loans, old gold and jewelry of all kinds. LOUIS DAUKS, 24 Tremont st., Boston.

POSITIVELY highest prices paid for diamonds, old gold, jewelry, watches, silver, pawn tickets; see us before selling. Collateral Loan Agency, 1 Boylston pl., suite 3. Call or write. We are the only establishment in town known to all.

COLLATERAL LOAN COMPANY invests diamonds, old gold and unredeemed tickets bought. REGENT, 24 Tremont st.

LADY of beautiful twin city ring, valued good, will sell at highest bidder; can be seen. P 200, Boston American.

Automobiles.

15¢ a line of 7 words. 25c display.

1-PASS. AUTOMOBILE, top and fenders; special rate by day or week. Tel. Ox. 1744-R.

1-PASS. AUTOMOBILE, 1911 model, completely equipped, in fine condition; 1910 and 1911 models, 7-passenger car, fully equipped, with 1911 Ample, 7-passenger car, fully equipped, with 1911 Ample, 7-passenger car, fully equipped, with 1911 Ample

EDITORIAL PAGE OF THE **BOSTON AMERICAN** BOSTON DECEMBER 20, 1912

BOSTON AMERICAN

80 AND 82 SUMMER ST., BOSTON, DECEMBER 20, 1912.

LARGEST CIRCULATION IN NEW ENGLAND, DAILY AND SUNDAY.

Uncle Sam LIVES IN PANAMA. And Where He Lives, He Is the Ruler

It May Make John Bull Tearful, but He Will Have to Make up His Mind That American Territory Is to Be Controlled by Americans—and English Toadies and American International Shipowners Will Also Have to Be Reconciled to That Fact

Copyright, 1912, by American-Journal-Examiner

The right of this country to the Panama Canal, and in the territory through which the Panama Canal runs, and in all matters affecting the canal, is exactly the same as the right of any little, round-bodied Englishman in his little English home at Clapham Junction or at Basingstoke.

The Englishman bought the land on which his little house stands. And he built the little house, and paid for it.

He would be much amazed and apoplectically indignant if any "blasted Yankee" dared suggest that he (the Yankee) had rights in that house, or could forbid the Englishman to treat his own children in his own house with especial consideration.

We submit to the Congress of the United States and to Mr. Wilson, who will soon follow Mr. Taft, and, let us hope, maintain the doctrine of American authority at Panama, that what the Englishman's little house is to the Englishman, the Panama Canal is to the United States Government.

The United States bought the land surrounding the canal, and built the canal, just as the Englishman bought the land and built his house.

The Englishman in his own house has a perfect right to say that his own children may come and go without charge, or live without paying board. At the same time, he has a right to make outsiders pay, if he takes them in at all.

This Government, in its own Panama territory and its own Panama Canal, has a right to say that the children of the American Government—the people of this country—may enjoy special favors in the American canal, and that the outside world shall not be on a par with the citizens of this country.

That is all there is to this canal controversy. We have at Panama the rights that an Englishman has in his house. And the nation would resent and repudiate any attempt by Anglomaniacs OR AMERICAN FINANCIERS OWNING FOREIGN STEAMSHIP LINES, to dictate conditions or impose regulations.

The United States Government has been more than fair in its attitude toward other nations. Ships of all the world, crossing the oceans, are allowed to use the canal, and they pay for its use only as much as is paid BY THE OCEAN-GOING SHIPS OF THE UNITED STATES.

We make a discrimination only in favor of our coastwise trade, that is to say, in favor of American ships that trade from one American port to another American port. And this cannot possibly work injustice to any foreign nation, SINCE FOREIGN NATIONS ARE NOT ALLOWED, UNDER ANY CIRCUMSTANCES, TO ENGAGE IN COASTWISE TRADE IN OUR COUNTRY.

It would not help them to have the United States charge our coastwise shipping for the use of the canal. THERE IS NO COMPETITION AT ALL IN THE COASTWISE SHIPPING BUSINESS.

The fact is that the ingenious Englishmen always ask for everything in sight, and the American Anglomaniac toadies are not alone in siding with England in this canal matter.

There are men far more powerful and able than our snobs and toadies working on the side of England. These men include some of the richest men in the United States, who own great fleets of ships sailing under English colors, and who are very anxious that those ships should make as much money as possible—regardless of the interests of the United States.

The American ship trust owners controlling various English lines look into the future with their minds and hearts on the dividends of their ship trust.

Of course, as their money is in English shipping, they want English shipping under the American flag to be profitable. They fear that the freedom from canal charges now granted to American coastwise vessels only may be eventually extended to include bona-fide American ships crossing the oceans. There is no question that that SHOULD be done for the sake of American shipping.

These men that own English ships are Americans, where their pocketbooks are not concerned adversely, but they are very loyal Englishmen in matters affecting the profit of their English ships. And they are the gentlemen that pull the strings and cause certain tame, weak-backed newspapers to declare that America has no right to control her own canal, and that it is treachery and dishonesty for the United States to exercise authority in its own house.

Fortunately, the people of the United States understand the situation. They know that several hundred millions of their dollars built the canal. And they know that the people that built the canal and own the territory through which it runs, SHOULD control it.

LETTERS FROM AMERICAN READERS

DON'T MARRY ON $15

Editor Boston AMERICAN:

Dear Sir—I do not agree with the statement recently made by a clergyman that a man and woman can live on $15 a week. Where can you find a tenement with three or four rooms and bath, good light, plenty of sun, hot and cold water and steam heat in the Winter for $4 a week?

Any girl that gives up her home and three good meals a day is very foolish. What chance has she to enjoy life? All she is thinking of is to make both ends meet, worrying herself to death and probably starving herself. Remember, the girls of today are not the girls of twenty years ago. The Rev. Mr. Johnson said $50 a year apiece for dress. Why, $50 a year would hardly keep the girl of today in pin money. I have a great deal of respect for the American girl, but $15 a week is no inducement for them. That is my way in looking at it. E. L. B.

Every Man Master in His Own House

The Englishman is very fond of reminding you that "An Englishman's house is his castle." But he would make himself very much at home in our American house at Panama, if Uncle Sam would let him. Some keen American money-makers, and some selfish American snobs would help him, if they could. But Americans will manage American territory for some time to come. (SEE EDITORIAL).

It's Near the 25th

By HAL COFFMAN

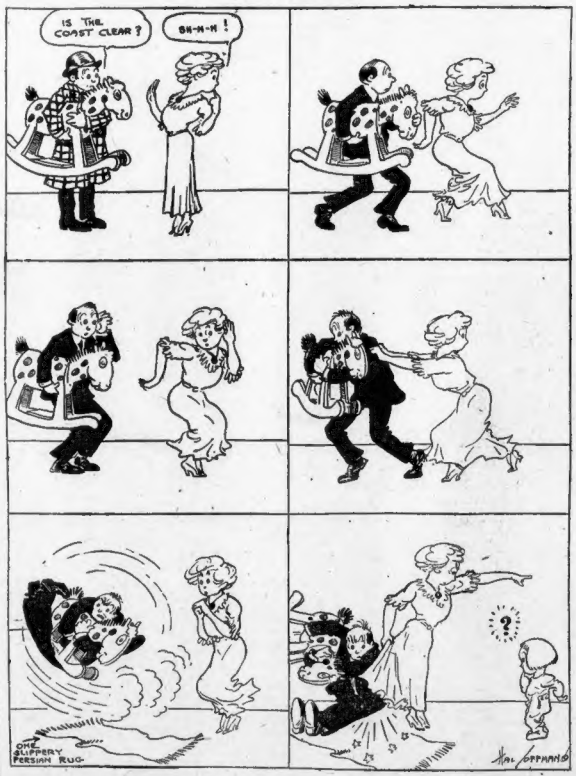

Vincent Astor, the Richest Young Man in the World

His income is more than $10,000 a day. How will he spend his money, and will he, as a celebrated astrologer predicts, wed twice and die poor? A double page illustrated article exclusively in Sunday's AMERICAN.

Monopoly Responsible for the High Prices—Consumer Is Mulcted for the Profits

Only by Becoming Producers Can We Combat This Evil and Enjoy the Fruits of Our Own Industry

By THOMAS TAPPER

I.

THE cause of the high price of food is monopoly. All down the line from producer to consumer there are organizations of men who pass the necessities along, each knocking some profit out of it, and collecting the whole bill from the party of the last part—the man who eats the food.

The fewer middlemen between producer and consumer, the cheaper is the article.

Middlemen are non-producers and profit takers.

They put up toll gates, and collect profits, coming and going.

And yet with the present organization of society the middleman has become a necessity. It would bother a good many families in a large city to dispense with him.

But many a family can do so in a very simple way. That is, by becoming their own producers.

Twenty years ago, in a certain community every family used the land about the house for practical purposes. It raised all the vegetables required for Summer and Winter. In some cases it supported a cow, a pig and some chickens.

Today, while the street has changed little in other respects, it is inhabited by people with newer ideals. They do not trouble to do garden work. The vegetable man, the egg man, the milk man and a whole procession of men, drive up to the houses along the street, and sell the things that the land itself used to raise and can still produce.

This would be entirely justifiable if wages had advanced, or if the fortunes of the families were such that the householder's time could be better employed than in doing garden work.

But this is not the case. In this, and in many other places, the little garden as an aid to family economy has gone out of fashion.

In the grocery store, down the street, the men discuss political affairs, national finances and the ball game.

No one talks about the maximum yield of the garden patch.

The telephone and the trolley car have widened the circle of their vision, and they live in the metropolitan way. City restrictions are throwing their tentacles of high cost where they have no business to reach.

II.

It is amazing what fortune a family in humble circumstances can attain to by developing all the resources at hand. Thrift, labor and good management are as forceful as they were in old-fashioned times.

Thousands of families crowd the cities and barely exist; families that could eliminate every middleman between producer and consumer, and take all the profits themselves. Why do they not move into the country?

Probably because the crowds, the picture shows and the excitement are more interesting at a high price than a cabbage patch is with money in hand.

State Departments of Agriculture and the Department of Agriculture at Washington have published valuable documents on all aspects of farming. Quietly it is becoming recognized that the foundation of national prosperity is not the large farmer in Kansas; *it is the small worker of the soil everywhere.* These documents may be had for the asking. To read them and to learn how to make the soil under one's feet contribute to the cost of living is, in the long run, a better proposition than living where you can see the trolley cars pass by.

When you plant a package of radish seeds, and, later on, eat the radishes fresh out of the garden, you can estimate accurately what they cost. But if four other pairs of hands handle them between the garden and your table, there are four more items to be added to the expense of affording radishes, and the cost estimate is not so easy to determine.

III.

The middleman has been called all kinds of hard names.

He does not deserve them, for he is a product of the way we live. If we do not want to get along without him, he gets our money. If we begrudge the money he gets, we have only to begin life again *as producers,* enjoying the fruits of our own industry.

No man, single-handed, can change the present organization of affairs. If he has to depend on the middleman that gentleman will get his price.

But any man can change the organization of his own affairs, and cut out the middleman by becoming a producer of the things he and his family need.

Such a change, if he makes it, does not, however, sever his connection with monopolies.

Water and air will be free, but coal will have to be brought to his door by forces he cannot control directly—unless the garden is located over a mine.

The Pawnshop Window

By DAMON RUNYON

RINGS and things of diamond, ruby and pallid pearl
Hang in the tawdry window marked at a price to sell;
Jewels that bedecked a princess, or merely a chorus girl—
(Rosenbaum knows the story each little gaud can tell)—
"This," says the broker, "was Hunger," touching a costly pin;
"This"—a sparkling tiara—"this was a price of sin.
Here a diamond betrothal, worn by a blushing bride—
Yonder a pistol that tells a tale of murder and suicide!"

Rosenbaum knows each story—the baubles banked to the wall;
Feeble beneath the sickly light, wonderful once they gleamed;
Memories of people passing, of many a rise and fall—
Honor and Hope and sometimes Faith are pledges marked "Unredeemed!"
"This was a tribute to Liquor"—touching a wedding band;
"This," a circlet of gorgeous flame, "came from an actress' hand.
Bracelets of jade and jasper, worn with a woman's pride—
Yonder a pistol that tells a tale of murder and suicide!"

Rings and things of diamond, relics of days long gone,
Tagged in the tawdry window—half the original cost;
Rosenbaum knows the story of each trinket marked "Out of Pawn"—
Playthings of Fate and Fortune pledged—and the tickets lost.
"This," says the broker, "was Envy"—showing an emerald green;
"This"—a collar of priceless pearls—"was a one-day Broadway queen.
Here some trifles of little worth with stories of Love," he sighed—
"Yonder a pistol which tells a tale of murder and suicide!"